

1.74 Acres,
Hamilton
County, IA



Property Information

Location

East of Webster City on 2nd St. to R35/C. Mollenhoff Dr., then 1 mile north. Property is on the east side of the road.

Legal Description

Lot 2 of Loring Addition in Section 34, Township 89 North, Range 25 West of the 5th p.m.

Address

690 C. Mollenhoff Dr.
Webster City, IA 50595

Price & Terms

- \$50,000.00
- Cash earnest funds upon acceptance of offer; balance due in cash at closing

Possession

As agreed upon

Estimated Real Estate Tax

Taxes Payable in 2014-2015*: \$946.70

Net Taxable Acres*: 1.43

**Taxes estimated pending final survey*

Buildings/Improvements

- Single-story brick house built in 1940
- 3 BR / 1 BA
- Fireplace
- 896 SF total living area
- Full basement
- Single car detached garage (poor condition)

Water & Well Information

Well located south of house. No rural water available.

Services

School District: Webster City

Gas: LP Tank

Electricity: Webster City

Trade Centers: Webster City

Comments

Selling "As Is, Where Is". Good starter home on paved road close to Webster City

The information gathered for this brochure is from sources deemed reliable, but cannot be guaranteed by Hertz Real Estate Services, Inc. or its staff. All acres are considered more or less, unless otherwise stated.

Kyle Hansen, ALC
Licensed Real Estate Salesperson in Iowa
415 S. 11th St., PO Box 500
Nevada, IA 50201-0500

515-382-1500 or 800-
593-5263
KyleH@Hertz.ag

www.Hertz.ag

Location Map

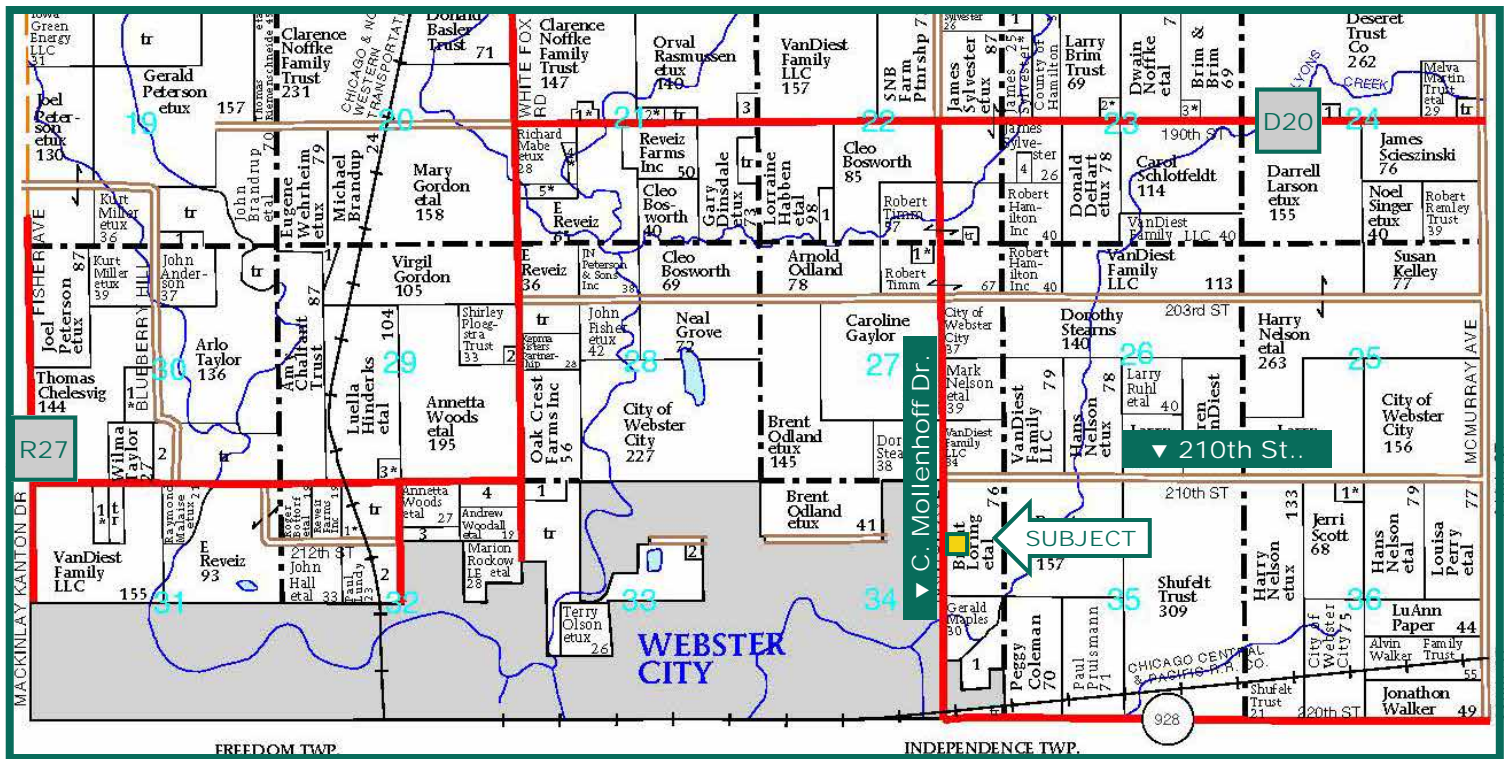

Map reproduced with permission of Farm & Home Publishers, Ltd.



Kyle Hansen, ALC
Licensed Real Estate Salesperson in Iowa
415 S. 11th St., PO Box 500
Nevada, IA 50201-0500

515-382-1500 or 800-593-5263
KyleH@Hertz.ag

www.Hertz.ag