



2605 Hoy Road



This map is not the official regulatory FIRM or DFIRM. Its purpose is to assist with determining potential flood risk for the selected location.

Map Created on 12/4/2014

 Location of the mouse click

 Flood Hazard Zone
(1% annual chance floodplain)

User Notes:

Disclaimer:

The online map is for use in administering the National Flood Insurance Program. It does not necessarily identify all areas subject to flooding, particularly from local drainage sources of small size. To obtain more detailed information in areas where Base Flood Elevations have been determined, users are encouraged to consult the latest Flood Profile data contained in the official flood insurance study. These studies are available online at www.msc.fema.gov.

WV Flood Tool is supported by FEMA, WV NFIP Office, and WV GIS Technical Center
(<http://www.MapWV.gov/flood>)

Flood Hazard Area:

Elevation: About 1225 feet

Location (long, lat): 78.550016 W, 39.322115 N

Location (UTM 17N): (711196, 4355385)

FEMA Issued Flood Map: 54027C0283C

Contacts: Hampshire County

CRS Information: Hampshire County

Parcel Number:

Bearings on this map are magnetic
Compass Declination 8°20' West
March 1991 Hampshire Meridian
Romney WV
SCALE: 1"=200'

Plat of Survey for
STANLEY S. HAINES

Gore District—Hampshire County

West Virginia

Reference: Deed Book 201 Page 38

699

Tax Map 37 Parcel 12

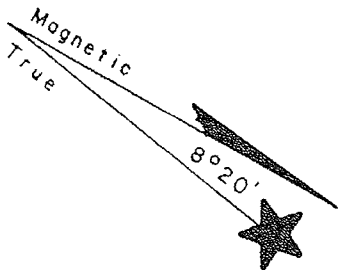

Remaining land of
STANLEY S & LAURA V HAINES
201/38

WALTER & SCARLETT DAVIS
347/211

± 1/2 mile to
COUNTY ROUTE 45/12

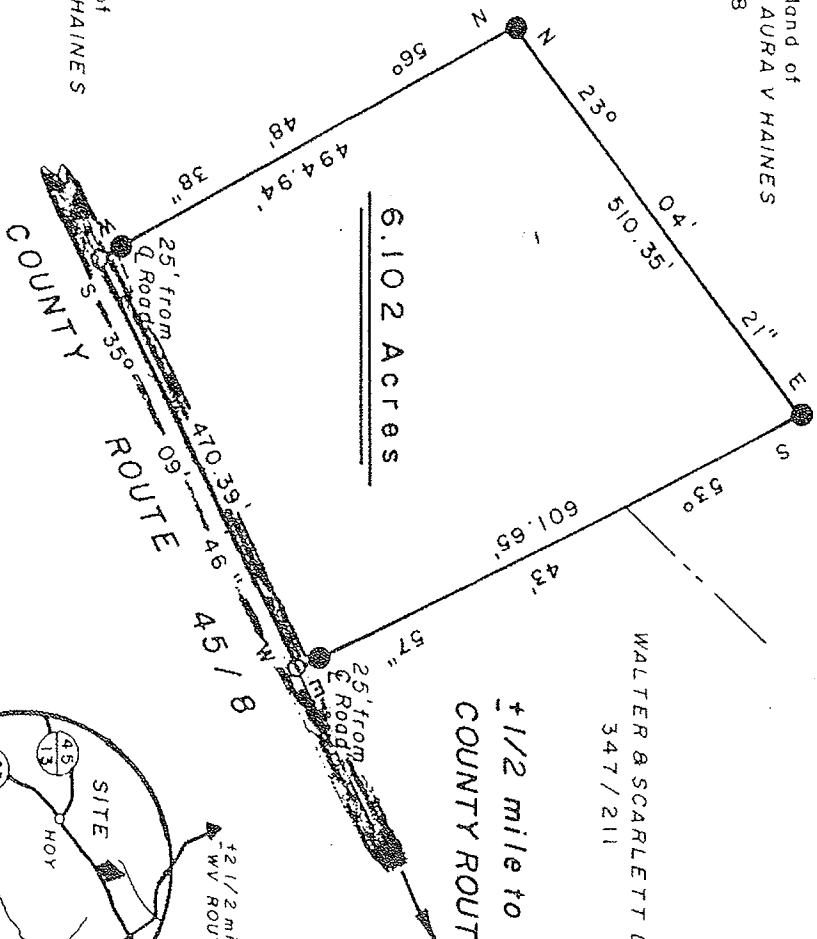

Remaining land of
STANLEY S & LAURA V HAINES
201/38

EYEMPT
From The
Hampshire County Subdivision
ORDINANCE

Date: 1/24/94
W. Whitacre
Hampshire County Planner

VICINITY MAP
Scale: 1" = 1 mile

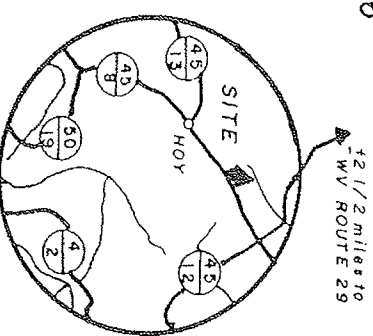

I CERTIFY THAT TO THE BEST OF MY KNOWLEDGE:

1. This Plat is based on an actual Field Survey made with sufficient accuracy and monumentation to permit reasonable retracement under normal conditions.
2. The Survey and Plat are in accordance with Survey Regulations of the State of West Virginia.
3. The Survey is based on Record Description, is correct, and there are no overlaps encroachments or gaps.
4. All lines are marked and painted where they pass through wooded areas.
5. Any exceptions to the above are shown hereon.

- LEGEND
- 5/8" Re-bar with Yellow Plastic Cap
Labeled "WHITACRE LLS 506"
 - Point in Apparent Centerline Road

FRANK A WHITACRE LLS
HC 74 Box 218A
Romney WV 26757
Phone: 1-304-822-4606

Frank A Whitacre



DATE January 14, 1994
Map No. 94-002-01

STATE OF WEST VIRGINIA, County of Hampshire, to-wit: January 1994 at 11:50 A M.,
Be it remembered that on the 24th day of January, 1994, at 11:50 A M.,
this Separation Plat was presented in the Clerk's Office of the County Commission of said County
and with the certificate thereof annexed, admitted to record.

Attest Nancy C Zeller Clerk
County Commission, Hampshire County, W. Va.