



205.38 Acres m/l, Bremer County, IA

Property Information

Location

Approximately 3 miles northeast of Tripoli.

Seller

Wilbert W. Meyer Estate

Legal Description

The South thirty acres (So. 30 A.) of the Southwest Quarter of the Southwest Quarter (SW 1/4 SW 1/4), and the Southeast Quarter of the Southwest Quarter (SE 1/4 SW 1/4) of Section Fourteen (14); the Northwest Quarter of the Northeast Quarter (NW 1/4 NE 1/4) and the East three-fourths (3/4) of the Northwest Quarter (NW 1/4), and the Northeast Quarter of the Northwest Quarter of the Southwest Quarter (NE 1/4 NW 1/4 SW 1/4) of Section Twenty-three (23), all in Township Ninety-three (93), Range Twelve (12) West of the 5th P.M.,

Except approximately 28 acres to be surveyed out of the SW 1/4 NW 1/4 Section 23, Township 93 North, Range 12 West to include building site, pasture and 3.3 tillable acres.

Price & Terms

- \$1,675,000
- \$8,155.61/acre

10% down upon acceptance of offer; balance due in cash at closing

Real Estate Tax

Taxes Payable 2014 - 2015: \$3,860*

Net Taxable Acres: 205.38 *

Tax per Net Tax. Ac.: \$18.79

**Estimated taxes and taxable acres. Final taxes and acres will be determined by local Assessor and Treasurer offices.*

FSA Data

Farm Number: 842

Crop Acres: 154.91

Corn Base: 122.8

Corn Direct/CC Yields: 122/122

Bean Base: 29.8

Bean Direct/CC Yields: 33/33

CRP Contracts

None

Soil Types / Productivity

Primary soils are (soil types here). See soil map for detail.

- **CSR2:** 65.1 per AgriData Inc. 2014, based on FSA crop acres.
- **CSR:** 72.8 per AgriData Inc. 2014 based on FSA crop acres.
- **CSR:** 57.48 per County Assessor, based on net taxable acres.

Jeffrey L. Troendle, AFM
Licensed Real Estate Broker - IA
340 Tower Park Drive, P.O. Box 2396
Waterloo, IA 50704

319.234.1949
JeffT@Hertz.ag

www.Hertz.ag

Aerial Map

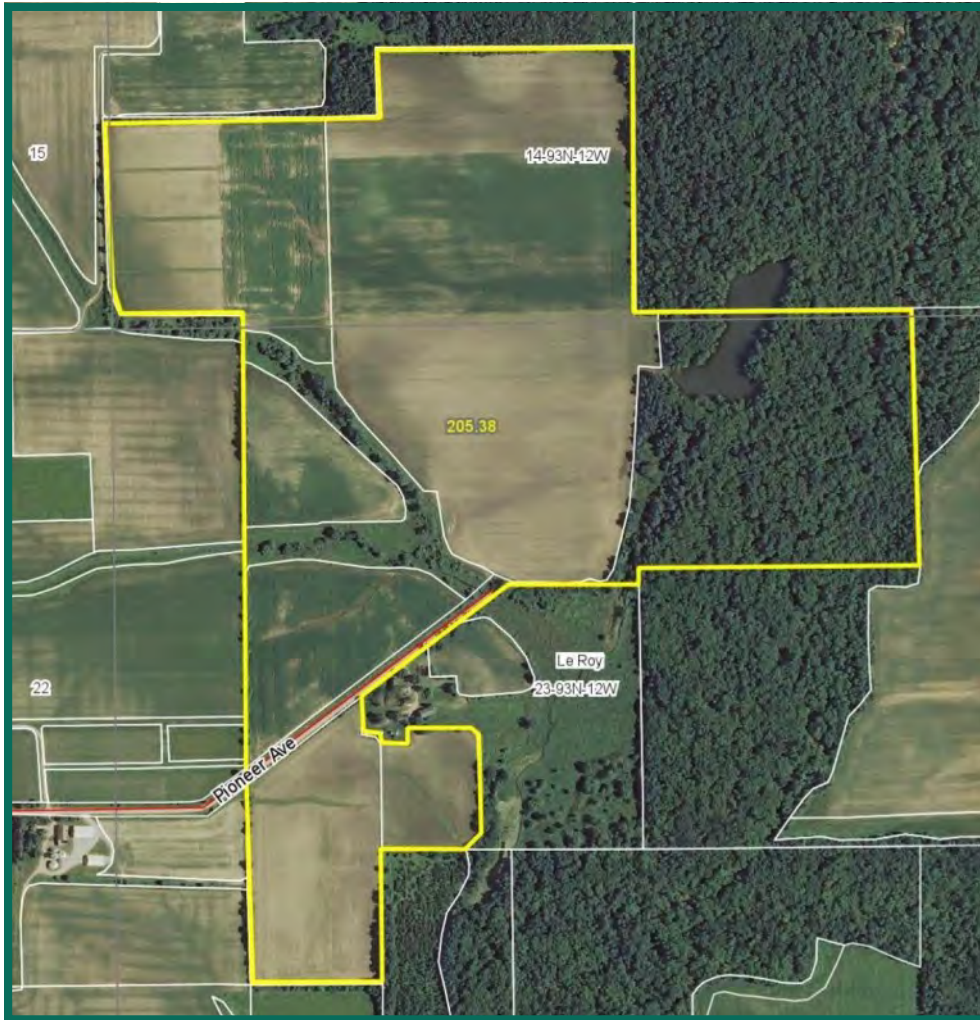

Land Description

The land is level to gently sloping, with water drainage to Plum Creek, which runs through the timber part of the East side of the farm.

Buildings/Improvements

None

Drainage

Surface drainage takes place with most water running in an East/Southeasterly direction. A portion of the farm has drainage tile, most of this being installed in the 1960's. Two larger waterway ditches take water from the West / Northwest side of the farm and deposit this in the Plum Creek to the East.

Water & Well Information

None

The information gathered for this brochure is from sources deemed reliable, but cannot be guaranteed by Hertz Real Estate Services, Inc. or its staff. All acres are considered more or less, unless otherwise stated.

Jeffrey L. Troendle, AFM
Licensed Real Estate Broker - IA
340 Tower Park Drive, P.O. Box 2396
Waterloo, IA 50704

319.234.1949
JeffT@Hertz.ag

www.Hertz.ag

Plat Map

T-93-N

LEROY PLAT

R-11-12-W

CHICKASAW CO.

(Landowners)

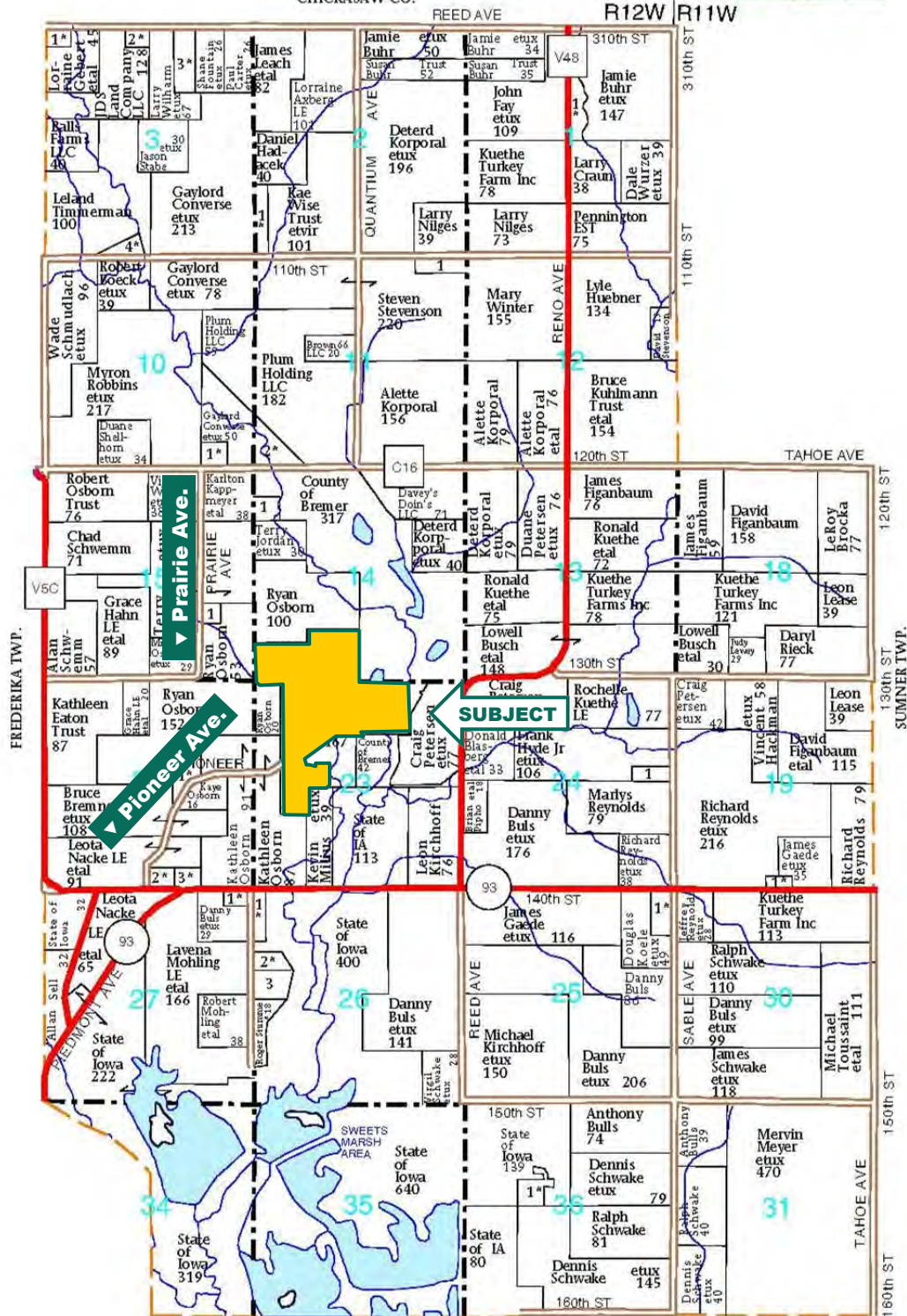

Map reproduced with permission of Farm & Home Publishers, Ltd.

Jeffrey L. Troendle, AFM
Licensed Real Estate Broker - IA
340 Tower Park Drive, P.O. Box 2396
Waterloo, IA 50704

319.234.1949
JeffT@Hertz.ag

www.Hertz.ag

FSA Aerial Map

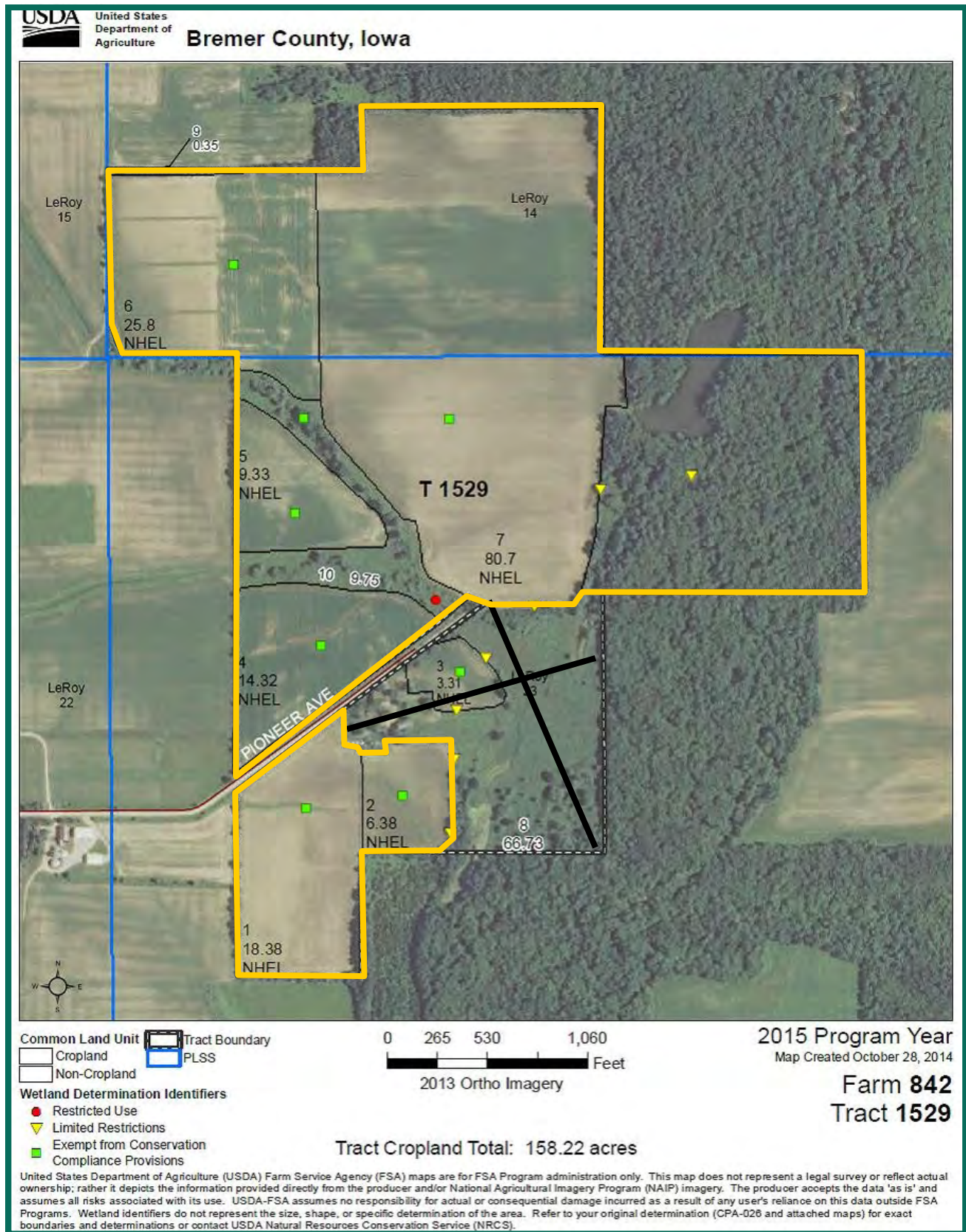

Jeffrey L. Troendle, AFM
Licensed Real Estate Broker - IA
340 Tower Park Drive, P.O. Box 2396
Waterloo, IA 50704

319.234.1949
JeffT@Hertz.ag

www.Hertz.ag

NRCS Aerial Map

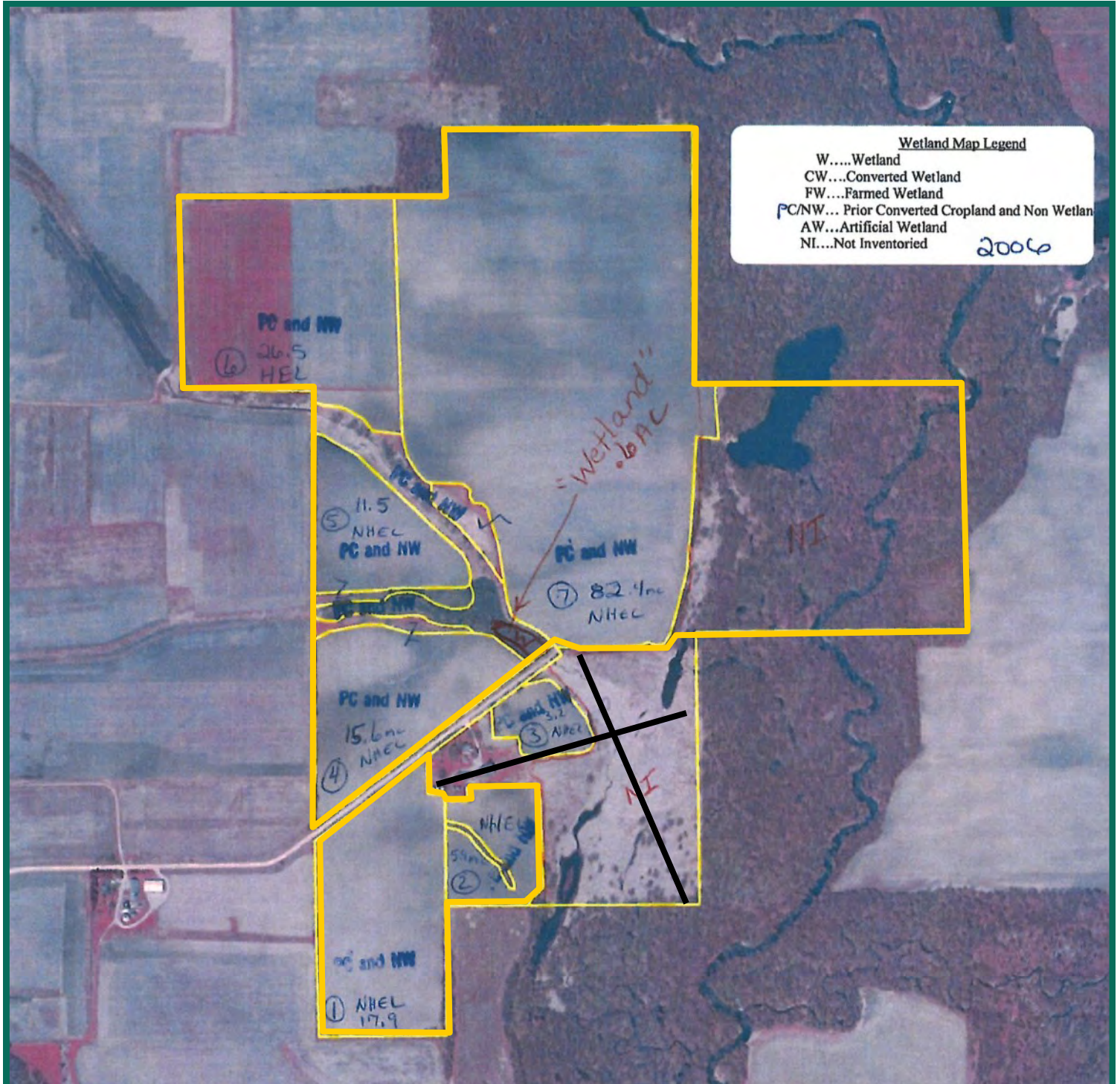

Jeffrey L. Troendle, AFM
Licensed Real Estate Broker - IA
340 Tower Park Drive, P.O. Box 2396
Waterloo, IA 50704

319.234.1949
JeffT@Hertz.ag

www.Hertz.ag

Soil Maps Entire Property

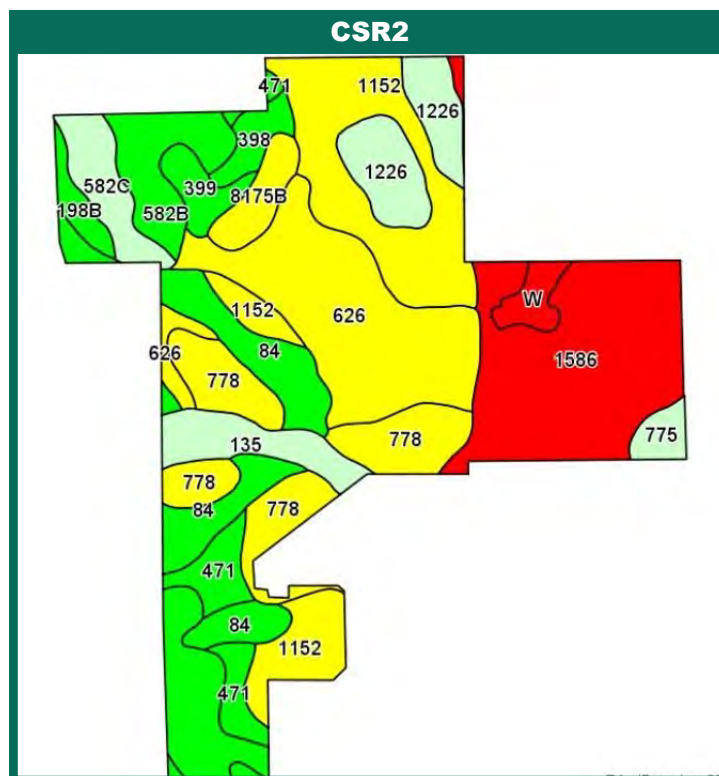
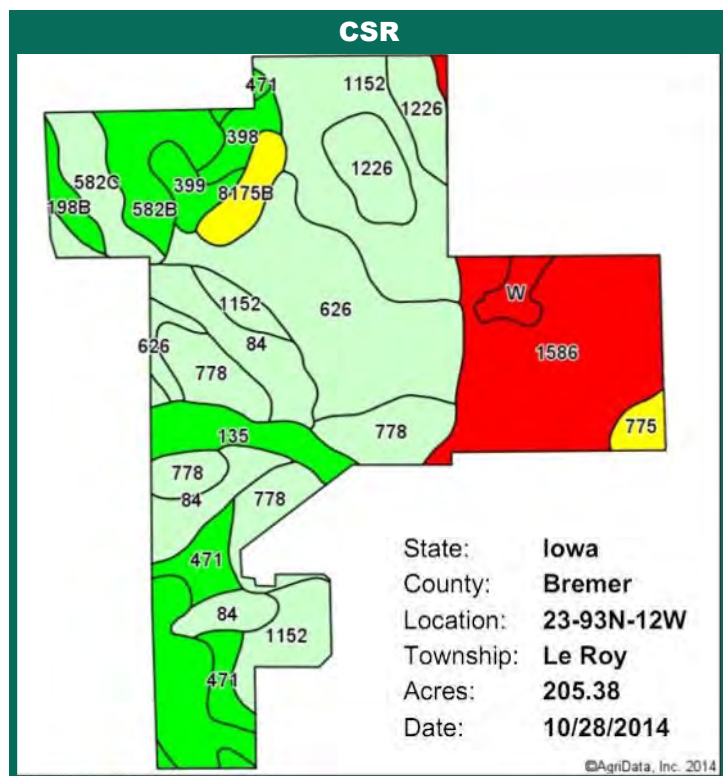

Area Symbol: IA017, Soil Area Version: 18							
Code	Soil Description	Acres	Percent of field	**CSR2 Legend	Non-Irr Class	CSR2**	CSR
1586	Siggelkov-Fluvaquents, channeled-Aquents, ponded, complex, 0 to 2 percent slopes, frequently flooded	33.99	16.5%		VIIIw	5	5
626	Hayfield loam, 0 to 2 percent slopes, rarely flooded	31.09	15.1%		IIIs	53	67
1152	Marshan clay loam, 0 to 2 percent slopes, rarely flooded	30.98	15.1%		IIW	54	68
778	Sattre loam, 0 to 2 percent slopes, rarely flooded	20.57	10.0%		IIIs	54	74
582B	Kasson loam, 2 to 5 percent slopes	18.65	9.1%		IIe	82	84
84	Clyde silty clay loam, 0 to 3 percent slopes	18.24	8.9%		IIW	88	76
1226	Lawler loam, 0 to 2 percent slopes, rarely flooded	11.24	5.5%		IIIs	60	72
471	Oran loam, 1 to 3 percent slopes	8.07	3.9%		I	82	86
135	Coland clay loam, 0 to 2 percent slopes, occasionally flooded	7.37	3.6%		IIW	73	80
582C	Kasson loam, 5 to 9 percent slopes	6.41	3.1%		IIIe	77	69
8175B	Dickinson fine sandy loam, terrace, 1 to 4 percent slopes, rarely flooded	4.33	2.1%		IIIe	51	55
399	Readlyn loam, 1 to 3 percent slopes	3.57	1.7%		I	91	91
398	Tripoli clay loam, 0 to 2 percent slopes	3.13	1.5%		IIW	90	81
W	Water	2.87	1.4%			0	0
198B	Floyd loam, 1 to 4 percent slopes	2.48	1.2%		IIW	89	80
775	Billett sandy loam, 0 to 2 percent slopes	2.39	1.2%		IIe	75	57
Weighted Average						55.2	61

Area Symbol: IA017, Soil Area Version: 18

**IA has updated the CSR values for each county to CSR2.

Field borders provided by Farm Service Agency as of 5/21/2008. Aerial photography provided by Aerial Photography Field Office.



Maps Provided By:
surety
CUSTOMER'S ONLINE MAPS
© AgriData, Inc. 2014 www.AgridataInc.com

Jeffrey L. Troendle, AFM
Licensed Real Estate Broker - IA
340 Tower Park Drive, P.O. Box 2396
Waterloo, IA 50704

319.234.1949
JeffT@Hertz.ag

www.Hertz.ag

Soil Maps Tillable Only

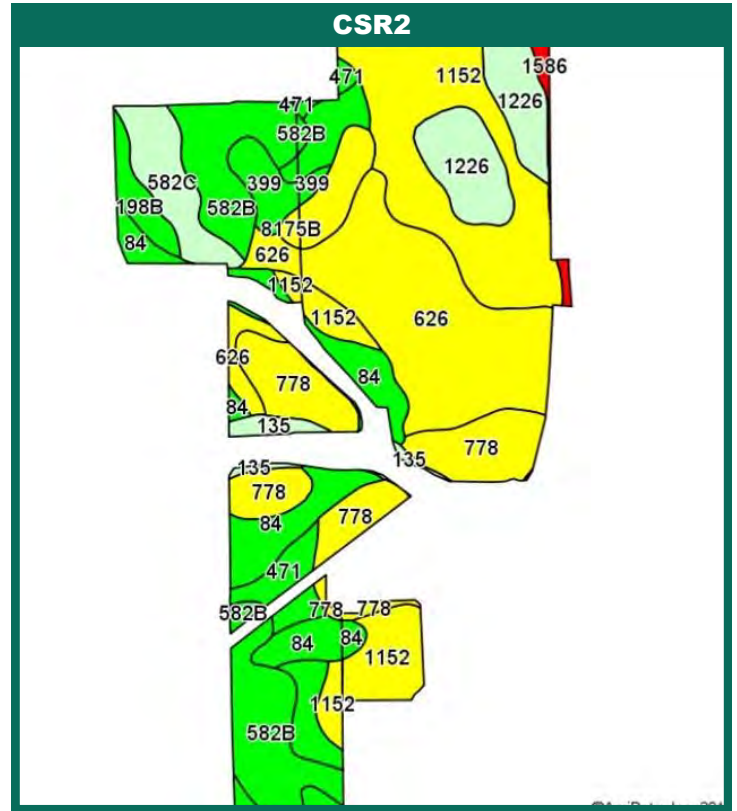
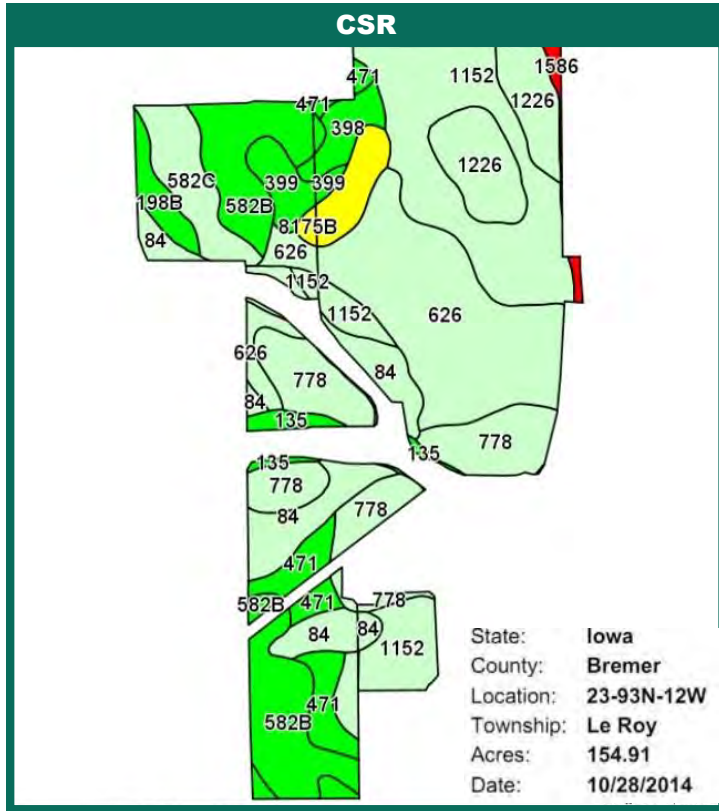

Area Symbol: IA017, Soil Area Version: 18

Code	Soil Description	Acres	Percent of field	**CSR2 Legend	Non-Irr Class	CSR2**	CSR
1152	Marshan clay loam, 0 to 2 percent slopes, rarely flooded	31.30	20.2%		IIw	54	68
626	Hayfield loam, 0 to 2 percent slopes, rarely flooded	29.86	19.3%		IIs	53	67
582B	Kasson loam, 2 to 5 percent slopes	18.63	12.0%		Ile	82	84
778	Sattre loam, 0 to 2 percent slopes, rarely flooded	18.58	12.0%		IIs	54	74
84	Clyde silty clay loam, 0 to 3 percent slopes	14.13	9.1%		IIw	88	76
1226	Lawler loam, 0 to 2 percent slopes, rarely flooded	11.33	7.3%		IIs	60	72
471	Oran loam, 1 to 3 percent slopes	7.84	5.1%		I	82	86
582C	Kasson loam, 5 to 9 percent slopes	6.52	4.2%		IIIe	77	69
8175B	Dickinson fine sandy loam, terrace, 1 to 4 percent slopes, rarely flooded	4.33	2.8%		IIIe	51	55
399	Readlyn loam, 1 to 3 percent slopes	3.57	2.3%		I	91	91
398	Tripoli clay loam, 0 to 2 percent slopes	3.19	2.1%		IIw	90	81
198B	Floyd loam, 1 to 4 percent slopes	2.67	1.7%		IIw	89	80
135	Coland clay loam, 0 to 2 percent slopes, occasionally flooded	1.89	1.2%		IIw	73	80
1586	Sigglekov-Fluvaquents, channeled-Aquents, ponded, complex, 0 to 2 percent slopes, frequently flooded	1.07	0.7%		VIIIw	5	5
Weighted Average						65.1	72.8



Maps Provided By:
surety
© AgriLabs, Inc. 2014 www.AGRI.LABS.COM

CSR/CSR2 UPDATE: In January, 2014, the USDA Natural Resources Conservation Service (NRCS) released a soil survey update containing a Corn Suitability Rating (CSR) for Iowa soils based on a revised formula referred to as CSR2. For any given farm, the CSR values based on the CSR2 formula may be significantly different than the original CSR values published prior to January, 2014. Additionally, the current soil survey may contain soil types that are not found in pre-January, 2014 surveys, which will result in the CSR being reported as a null value. As the market transitions to the new CSR2 formula, we are providing both CSR and CSR2 values where both values are available. If a soil type does not have a CSR value, and is being reported as a null value, we are providing the weighted CSR based on the pre-January, 2014 soil survey data.

Jeffrey L. Troendle, AFM
Licensed Real Estate Broker - IA
340 Tower Park Drive, P.O. Box 2396
Waterloo, IA 50704

319.234.1949
JeffT@Hertz.ag

www.Hertz.ag

Tile Map

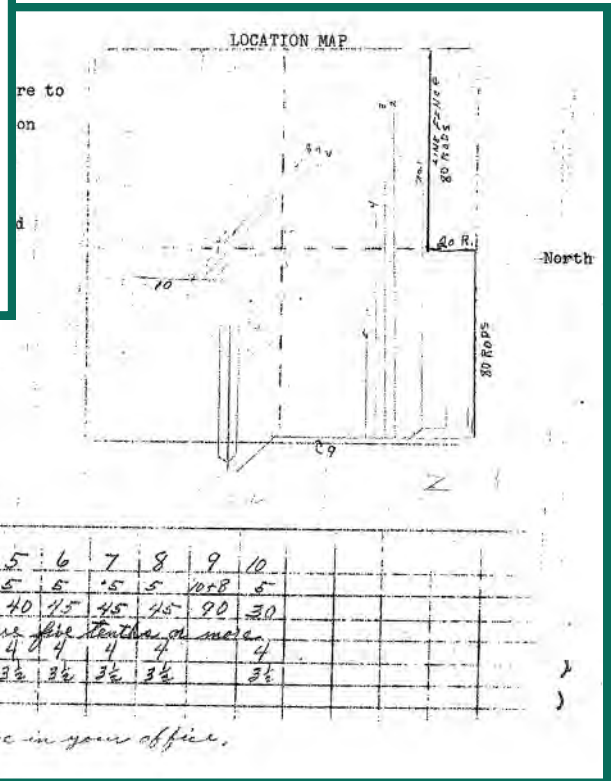
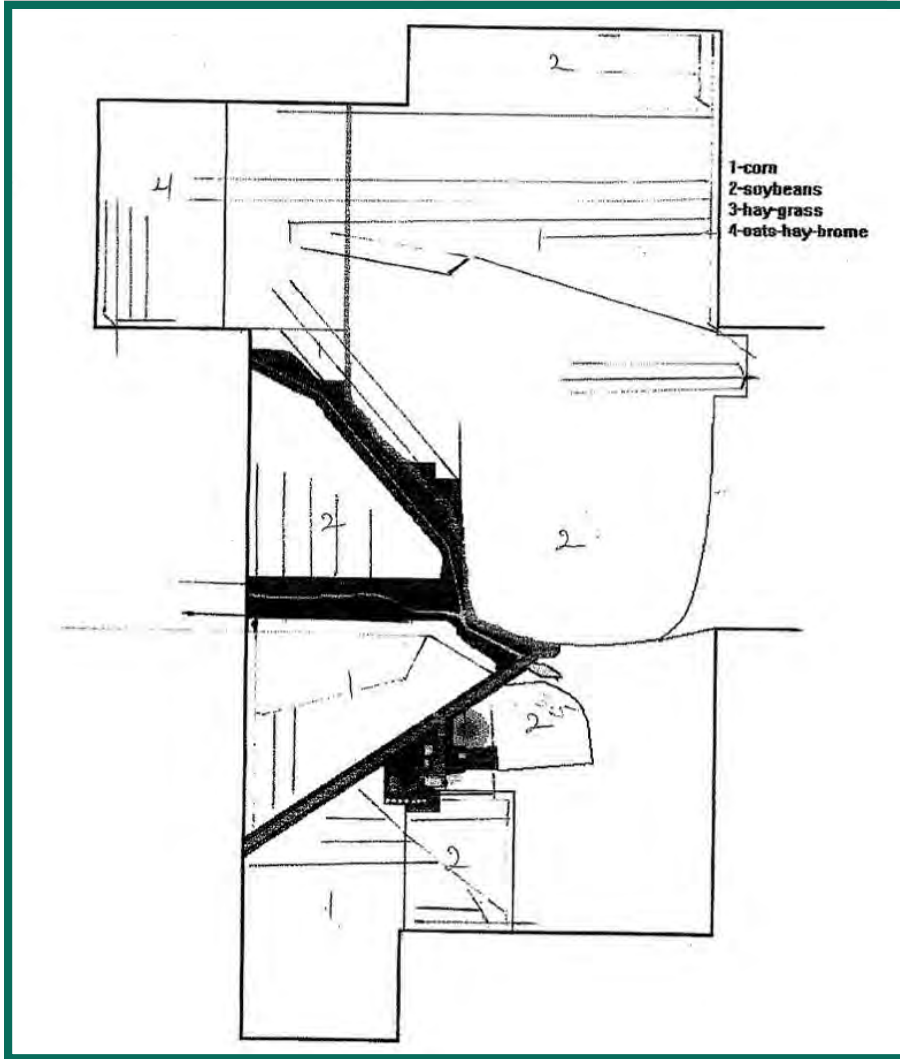

Jeffrey L. Troendle, AFM
Licensed Real Estate Broker - IA
340 Tower Park Drive, P.O. Box 2396
Waterloo, IA 50704

319.234.1949
JeffT@Hertz.ag

www.Hertz.ag

Photos: 205.38 Acres m/l, Bremer County, IA



Cropland Northeast



Cropland Northwest



Cropland West



East of Buildings Crop/Pasture/Timber



Pasture - Timber



Southwest Side of Farm