



**CAPITAL
AGRICULTURAL
PROPERTY
SERVICES**

Cordova Farm

77± acres

Rock Island County, IL

For further information contact:
Leslie H. "Chip" Johnston
 Real Estate Broker
 801 Warrenville Road, Suite 150
 Lisle, IL 60532
 Tel: (815) 875-2950
 farms1@comcast.net
 Designated Agent for Seller

Property Description

Size: 77.341± total surveyed acres; 74.13± tillable acres

Location: Appx. 2.5± miles east of Cordova, IL, on 171st Ave. 1/4 qtr. mile east of 250th St; 7± miles northwest of Hillsdale; 6.5± miles northeast of Port Byron.

Legal: Part of Section 28, Cordova Township T20 North, Range 2 East, Rock Island Co., IL

Improvements: None

FSA Data:

Farm #	Base Ac.	Direct Yld	CC Yld
#7552			
Corn	51.1	111	111
Soybeans	8.3	31	31

Soils: Sparta loamy sand and Dickinson sandy loam

RE Taxes: \$77.92

PIN: 03-28-400-004

Price: \$448,572 or \$5,800 per ac.

Other: Seller is a licensed Illinois real estate broker

Showing: Please contact agent

Management: Professional farm management available

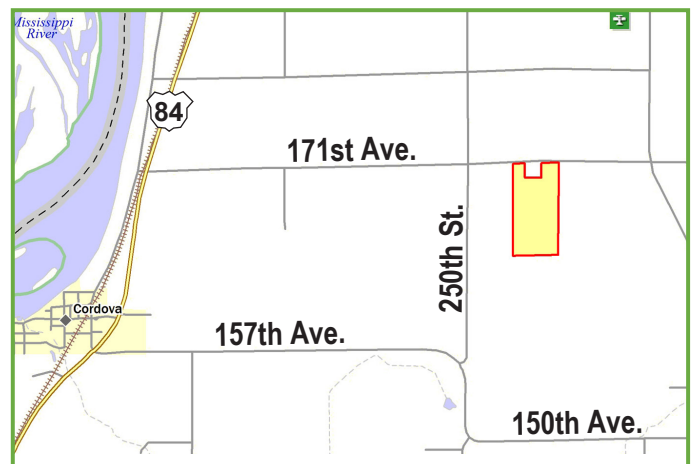
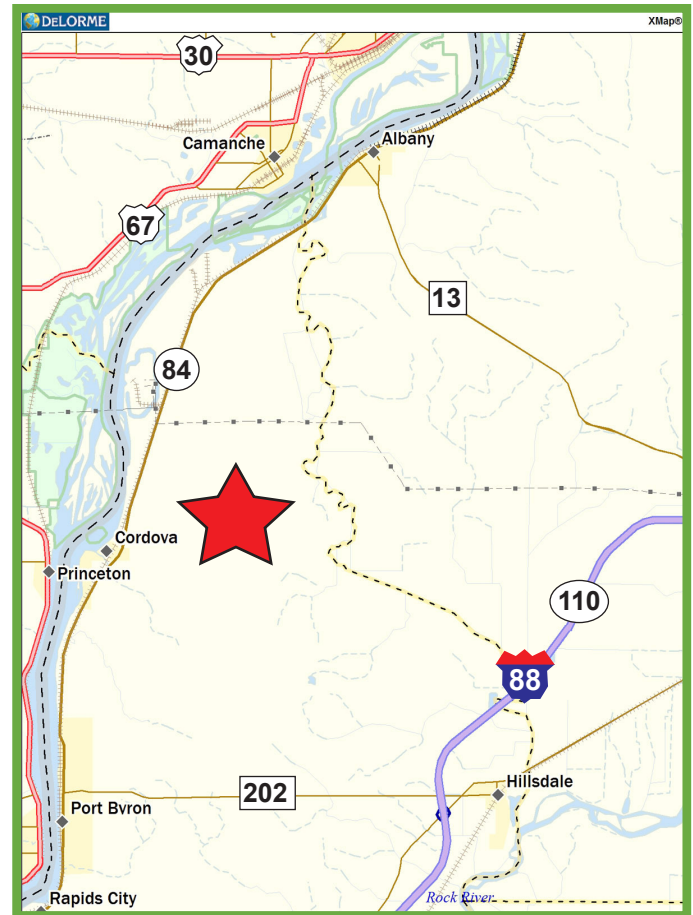

Capital Agricultural Property Services, Inc. (CAPS) has previously entered into an agreement with a client to provide certain real estate brokerage services through a Sales Associate who acts as that client's designated agent. As a result, Sales Associate will not be acting as your agent but as agent of the seller. The information contained herein is from sources Capital Agricultural Property Services, Inc. (CAPS) considers reliable, but is not guaranteed. This offering may be withdrawn from the market or be subject to a change in price or terms without advance notice. Seller reserves the right to reject any and all offers. Boundary lines on maps are for illustration purposes only and should not be used to define legal property lines.



CAPITAL
AGRICULTURAL
PROPERTY
SERVICES

Cordova Farm

77± acres

Rock Island County, IL

For further information contact:
Leslie H. "Chip" Johnston
 Real Estate Broker
 801 Warrenville Road, Suite 150
 Lisle, IL 60532
 Tel: (815) 875-2950
 farms1@comcast.net
 Designated Agent for Seller

Aerial Photo & Soils Map

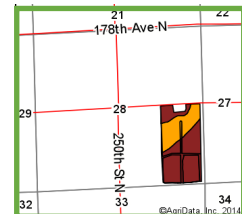
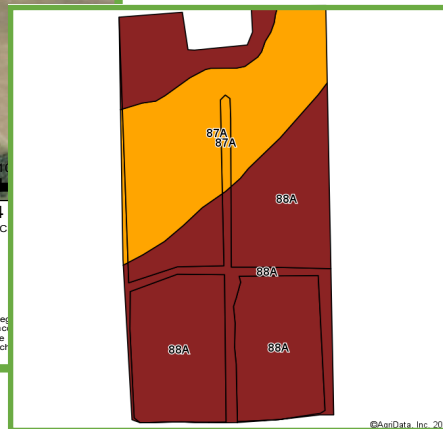
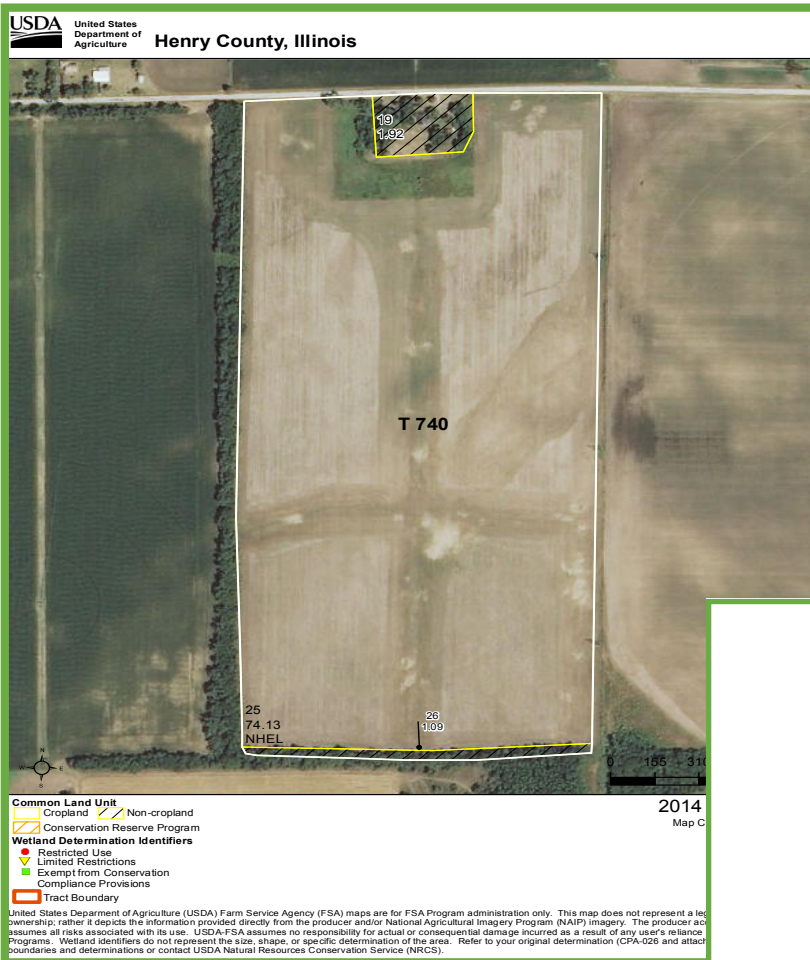

Area Symbol: IL161, Soil Area Version: 9

Code	Soil Description	Acres	Percent of field	Il. State Productivity Index Legend	Corn Bu/A	Soybeans Bu/A	Wheat Bu/A	Crop productivity index for optimum management
88A	Sparta loamy sand, 0 to 2 percent slopes	50.76	68.5%	[Red Box]	119	41	50	92
87A	Dickinson sandy loam, 0 to 2 percent slopes	23.37	31.5%	[Yellow Box]	142	46	56	104
Weighted Average					126.3	42.6	51.9	95.8

Area Symbol: IL161, Soil Area Version: 9

Table: Optimum Crop Productivity Ratings for Illinois Soil by K.R. Olson and J.M. Lang, Office of Research, ACES, University of Illinois at Champaign-Urbana. Version: 1/2/2012 Amended Table S2 B811 (Updated 1/10/2012)
 Crop yields and productivity indices for optimum management (B811) are maintained at the following NRES web site: <http://soilproductivity.nres.illinois.edu/>
 ** Indexes adjusted for slope and erosion according to Bulletin 811 Table S3

Field borders provided by Farm Service Agency as of 5/21/2008. Aerial photography provided by Aerial Photography Field Office.

Maps provided by:



©AgriData, Inc. 2012
 www.AgridataInc.com

Field borders provided by Farm Service Agency as of 5/21/2008.
 Soils data provided by University of Illinois at Champaign-Urbana.

Capital Agricultural Property Services, Inc. (CAPS) has previously entered into an agreement with a client to provide certain real estate brokerage services through a Sales Associate who acts as that client's designated agent. As a result, Sales Associate will not be acting as your agent but as agent of the seller. The information contained herein is from sources Capital Agricultural Property Services, Inc. (CAPS) considers reliable, but is not guaranteed. This offering may be withdrawn from the market or be subject to a change in price or terms without advance notice. Seller reserves the right to reject any and all offers. Boundary lines on maps are for illustration purposes only and should not be used to define legal property lines.