

THIS IS TO CERTIFY THAT ON 04/07/10, TO THE BEST OF MY PROFESSIONAL KNOWLEDGE AND BELIEF; I MADE AN ACCURATE FIELD SURVEY OF THE PREMISES SHOWN HEREON, THAT ALL IMPROVEMENTS KNOWN OR VISIBLE ARE SHOWN HEREON; THAT THERE ARE NO VISIBLE ENCROACHMENTS BY IMPROVEMENTS EITHER FROM ADJOINING PREMISES OR FROM SUBJECT PREMISES UPON ADJOINING PREMISES OTHER THAN AS SHOWN HEREON.

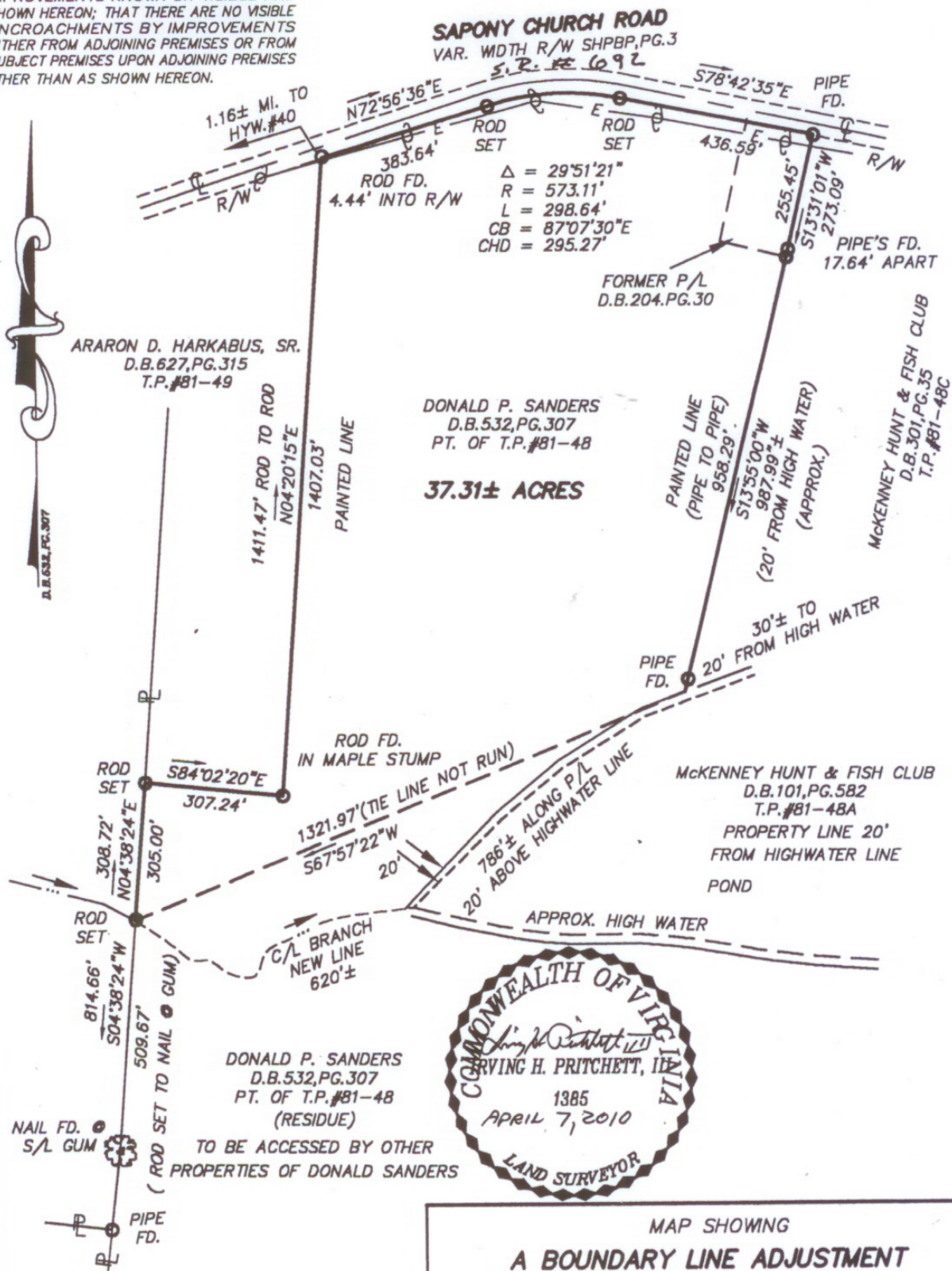

THIS SURVEY WAS PREPARED WITHOUT THE BENEFIT OF A TITLE BINDER AND MAY NOT SHOW ALL EXISTING EASEMENTS.

**IRVING H. PRITCHETT, III**

\* LAND SURVEYOR \*  
P.O. BOX 55  
DINWIDDIE, VIRGINIA 23841  
TELEPHONE: (804) 469-7363 FAX: (804) 469-7378

MAP SHOWING  
**A BOUNDARY LINE ADJUSTMENT  
OF 37.31± ACRES  
OUT OF TAX PARCEL #81-48**

SITUATED IN  
SAPONY DISTRICT,  
DINWIDDIE COUNTY, VIRGINIA  
SURVEYED FOR  
**DONALD P. SANDERS**

SCALE: 1" = 300' N.B. 225 F#55 APRIL 7, 2010