

OWNER OF RECORD:
WINFRED H. AND
MARY L. YARYAN
DR.129 PG.200

YARYAN 52.971 ACRE SURVEY

**THE NORTHEAST QUARTER OF THE NORTHWEST QUARTER AND PART OF
THE SOUTHEAST QUARTER OF THE NORTHWEST QUARTER OF SECTION 1,
TOWNSHIP 9 NORTH, RANGE 3 EAST OF THE SECOND PRINCIPAL MERIDIAN,
HAMBLEN TOWNSHIP, BROWN COUNTY, INDIANA**

BENNETT & ASSOCIATES
153 EAST GOULD STREET
PO BOX 1224
NASHVILLE, IND. 47448
JAMES BENNETT P.E. P.L.S.
812-988-1191

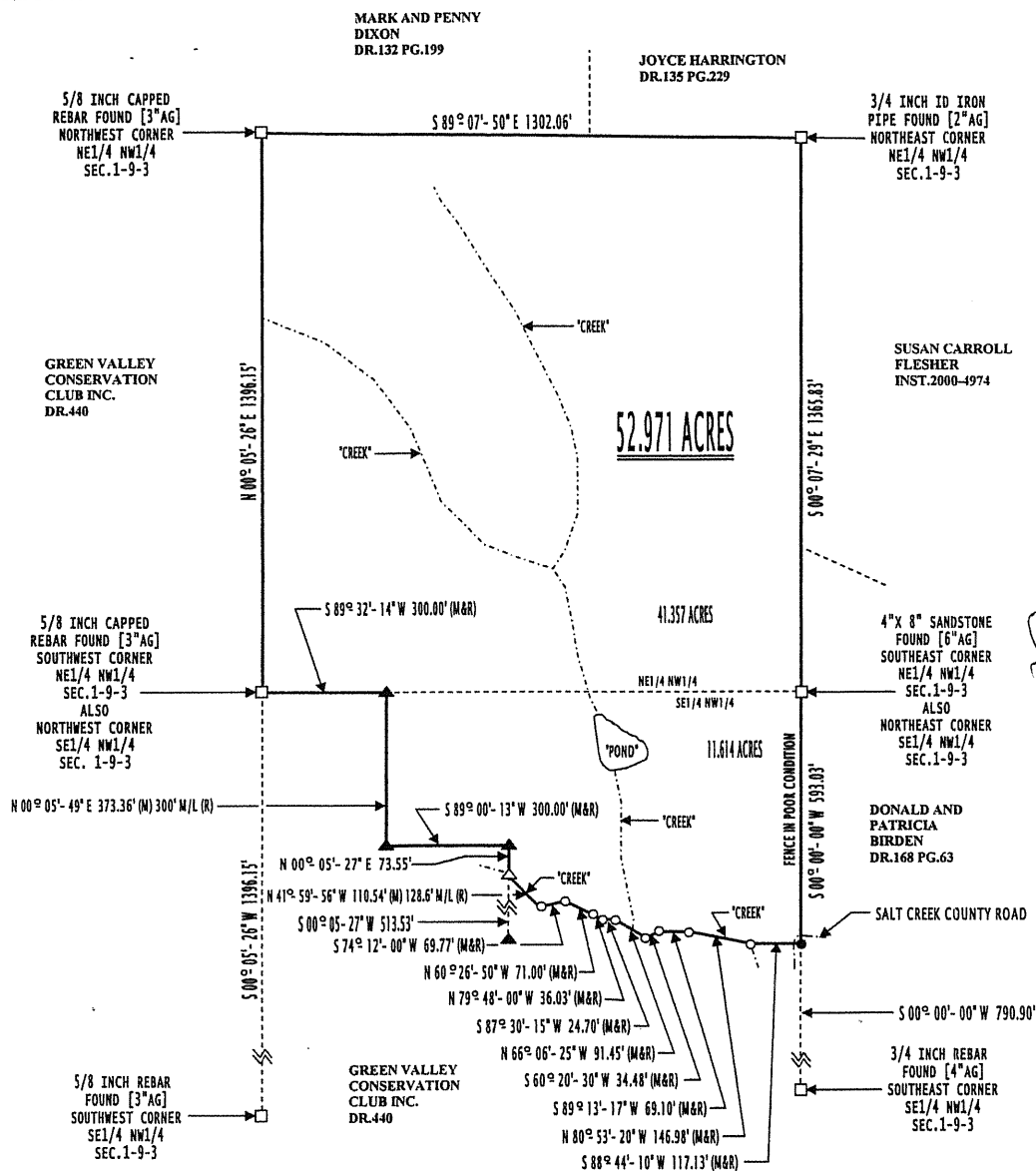

Seal of the State of Indiana Land Surveyor, No. 90-88

Jan C. Beeth
3/27/08

LEGEND:

- ▲ = 5/8 INCH CAPPED REBAR FOUND STAMPED BENNETT S0438 (3"AG)
● = MAG NAIL FOUND
○ = NO MONUMENT SET
△ = 5/8 INCH REBAR FOUND
AG = ABOVE GRADE BG = BELOW GRADE
M = MEASURED R = RECORD

NOTES:

1. DATES OF FIELD WORK: MAR., 2008
2. ORIGIN OF MONUMENTS FOUND: ROBERT ETTER RLS 50219, PREVIOUS SURVEY THIS OFFICE AND UNKNOWN
3. ZONING CLASSIFICATION: SECONDARY RESIDENTIAL
4. ACCORDING TO THE FEDERAL EMERGENCY MANAGEMENT AGENCY FLOOD INSURANCE RATE COMMUNITY PANEL NUMBER 185174-0040B, DATED JAN. 3, 1986, THE SURVEYED TRACT IS NOT LOCATED IN A FLOOD HAZARD AREA

**BASIS OF BEARING
MONUMENTS FOUND MARKING THE
NORTHEAST AND THE SOUTHEAST CORNERS
OF THE SOUTHEAST QUARTER OF THE
NORTHWEST QUARTER OF SECTION 1
TOWNSHIP 9 NORTH, RANGE 3 EAST WERE
ROTATED TO SOUTH 00 DEGREES 00
MINUTES 00 SECONDS WEST TO MATCH
ADJOINING SURVEY BEARING.**