



FOR MORE INFORMATION ON  
THIS LISTING, PLEASE CONTACT  
**Kandi Luensmann, Realtor**  
CELL: 254-223-8883  
[Kandi@goregrouptexas.com](mailto:Kandi@goregrouptexas.com)

### DISCLAIMER

Broker and/or Agent does not make any representations, warranties or covenants of any kind or character, whether expressed or implied, with respect to the quality or condition of the property, the suitability of the property for any and all activities and uses which purchaser may conduct there on, compliance by the property with any laws, rules, ordinances or regulations if any applicable governmental authority, or habitability, merchantability, or fitness for any particular purpose. All drawings are neither legally recorded maps nor surveys and are not intended to be used as such. The information contained herein has been obtained from sources deemed reliable. However, we cannot warrant the complete accuracy thereof subject to errors, omissions, change of price, rental or other conditions, prior to sale, lease or financing, or withdrawal without notice. Broker and/or Agent does not make any representation regarding hazardous waste, as defined by the Texas Solid Waste Disposal Act and the regulations adopted there under, or the United States Environmental Protection Agency regulations or disposal or any other hazardous or toxic substance in or on the property; or the Endangered Species Act of 1973; or for live oak decline, oak wilt, or any other natural phenomena.



2424 E MAIN ST.,  
GATESVILLE, TX 76528  
[www.GoreGroupTexas.com](http://www.GoreGroupTexas.com)



**Peaceful Country  
Living**



**4845 Slater**  
**Copperas Cove, TX 76522**  
**\$245,000**

**Text 'PROPID '413314' to 46786**

**GORE REAL ESTATE GROUP**  
2424 E. Main Street, Gatesville, TX 76528  
254-248-0809 ~ 254-206-0915  
[www.GoreGroupTexas.com](http://www.GoreGroupTexas.com)



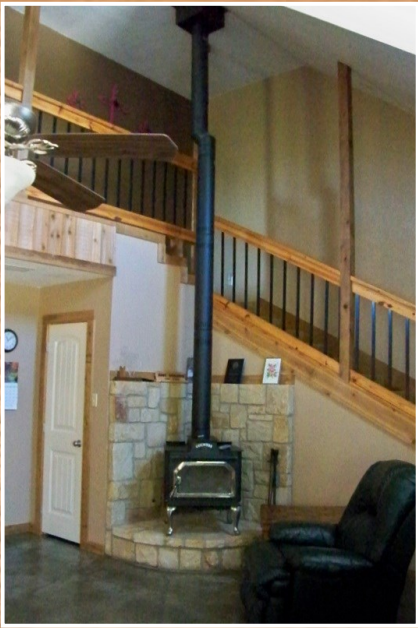

**Wood-Burning Stove**

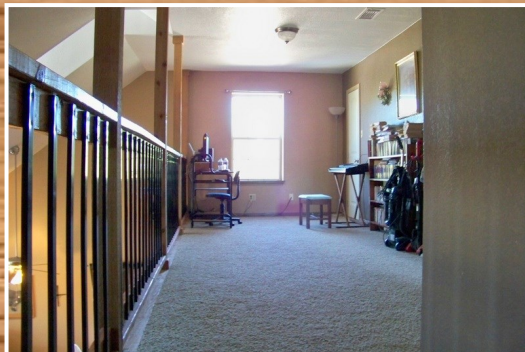

## Property Information Overview

Sq. Ft.....	1,762
Location.....	4845 Slater- Copperas Cove, TX - 76522
Price.....	\$245,000
Bedrooms.....	2
Bathrooms.....	2
Acreage.....	20.86
School District.....	Evant ISD
Additional Features.....	Custom Cabinets, Granite Countertops, Wood-Burning Stove, Fenced In Yard, Chicken Coop, Storage Buildings

**Directions:** From Gore Real Estate: Hwy 84 West towards Evant, turn left on FM 116. Turn right on FM 1783, go 17 miles on FM 1783, it will turn into Slater Road. House on right, look for sign at gate and on fence.



**Energy Efficient Upgrades**

**Tankless Water Heater**