

Soils Map-CSR2

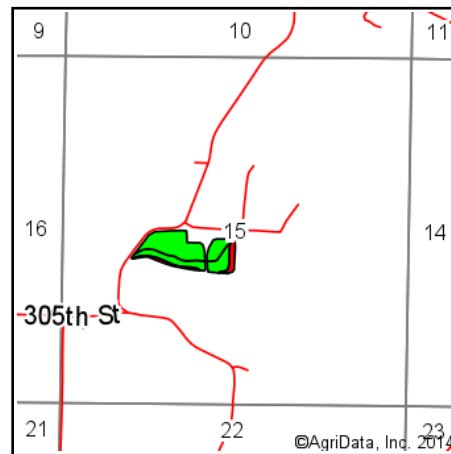

Soils data provided by USDA and NRCS.



State: **Iowa**
 County: **Madison**
 Location: **15-74N-27W**
 Township: **Walnut**
 Acres: **14.86**
 Date: **10/10/2014**

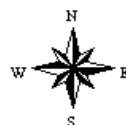

Area Symbol: IA121, Soil Area Version: 17

Code	Soil Description	Acres	Percent of field	**CSR2 Legend	Non-Irr Class	CSR2**	CSR
Nm	Nodaway silt loam	8.66	58.3%		IIw	82	85
OmB	Olmitz loam, 2 to 5 percent slopes	4.59	30.9%		IIe	90	72
CmG2	Clanton-Gosport silt loams, 25 to 40 percent slopes, moderately eroded	1.61	10.8%		VIle	5	5
Weighted Average						76.1	72.3

Area Symbol: IA121, Soil Area Version: 17

**IA has updated the CSR values for each county to CSR2.

Field borders provided by Farm Service Agency as of 5/21/2008. Aerial photography provided by Aerial Photography Field Office.