

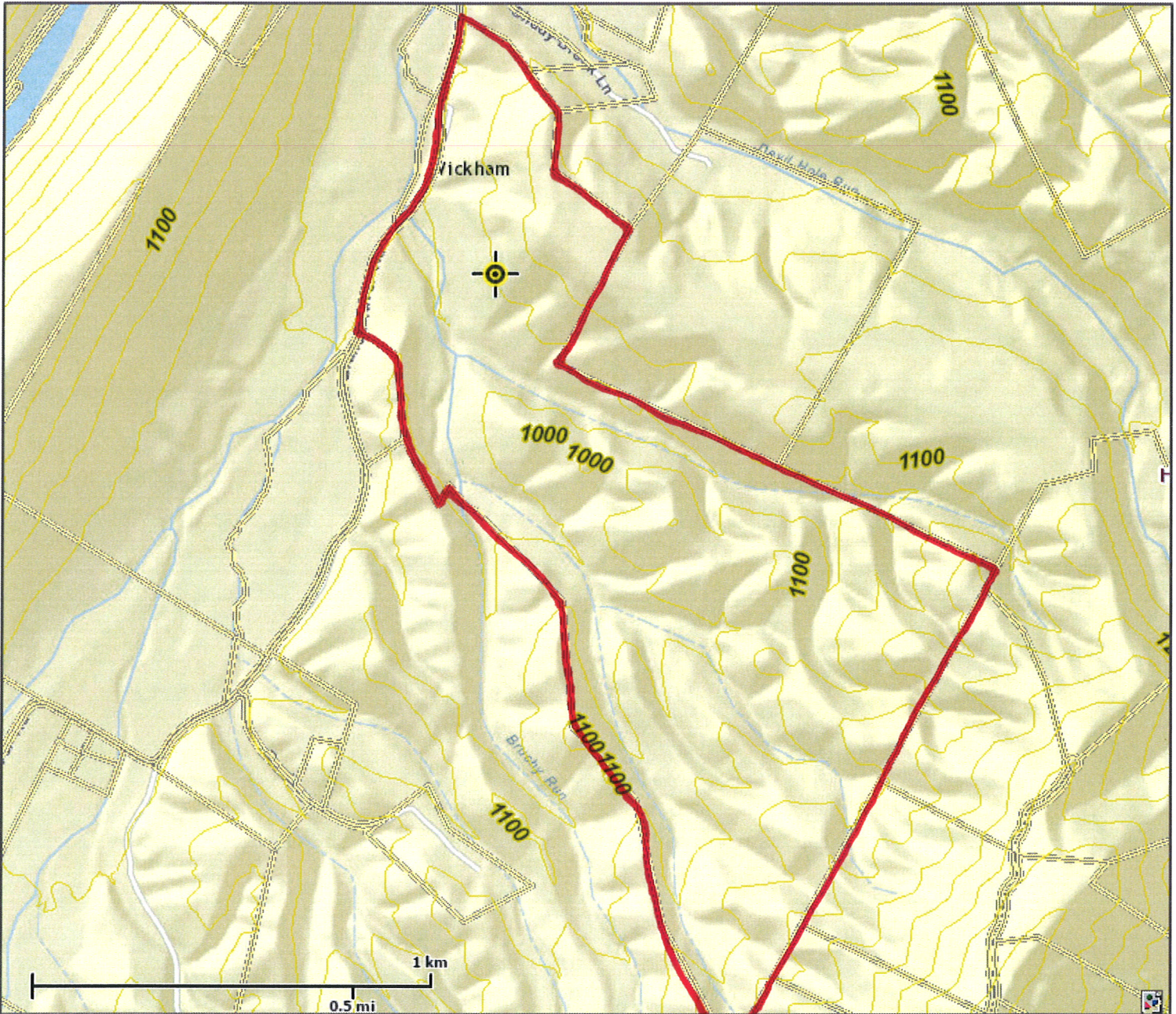

379 acres



This map is not the official regulatory FIRM or DFIRM. Its purpose is to assist with determining potential flood risk for the selected location.

Map Created on 9/16/2014

 Location of the mouse click

 **Flood Hazard Zone**
(1% annual chance floodplain)

User Notes:

Disclaimer:
The online map is for use in administering the National Flood Insurance Program. It does not necessarily identify all areas subject to flooding, particularly from local drainage sources of small size. To obtain more detailed information in areas where Base Flood Elevations have been determined, users are encouraged to consult the latest Flood Profile data contained in the official flood insurance study. These studies are available online at www.msc.fema.gov.

WV Flood Tool is supported by FEMA, WV NFIP Office, and WV GIS Technical Center
(<http://www.MapWV.gov/flood>)

Flood Hazard Area:
Elevation: About 904 feet
Location (long, lat): 78.851764 W, 39.209598 N
Location (UTM 17N): (685478, 4342235)
FEMA Issued Flood Map: 54027C0380C
Contacts: Hampshire County
CRS Information: Hampshire County
Parcel Number:

178 Middle Point A Number 8511, Andrew H. Blanton, Recorded Dec 29, 1981 @ 12:00 PM

Plat of Survey for:

ROBERT DAILEY MAYHEW

ROMNEY DISTRICT HAMPSHIRE COUNTY
WEST VIRGINIA

Reference: Deed Book 141 Page 191

Tax Map 12 Parcels 14, 8, 19
Tax Map 2 Parcel 4

PROPERTY OF DAILEY MAYHEW

379.154 ACRES

NOTE: These gas metering lines have ground marks of their boundary, the general location of which were noted along with the measurements contained in the various deeds as a basis for some of the lines of this survey.

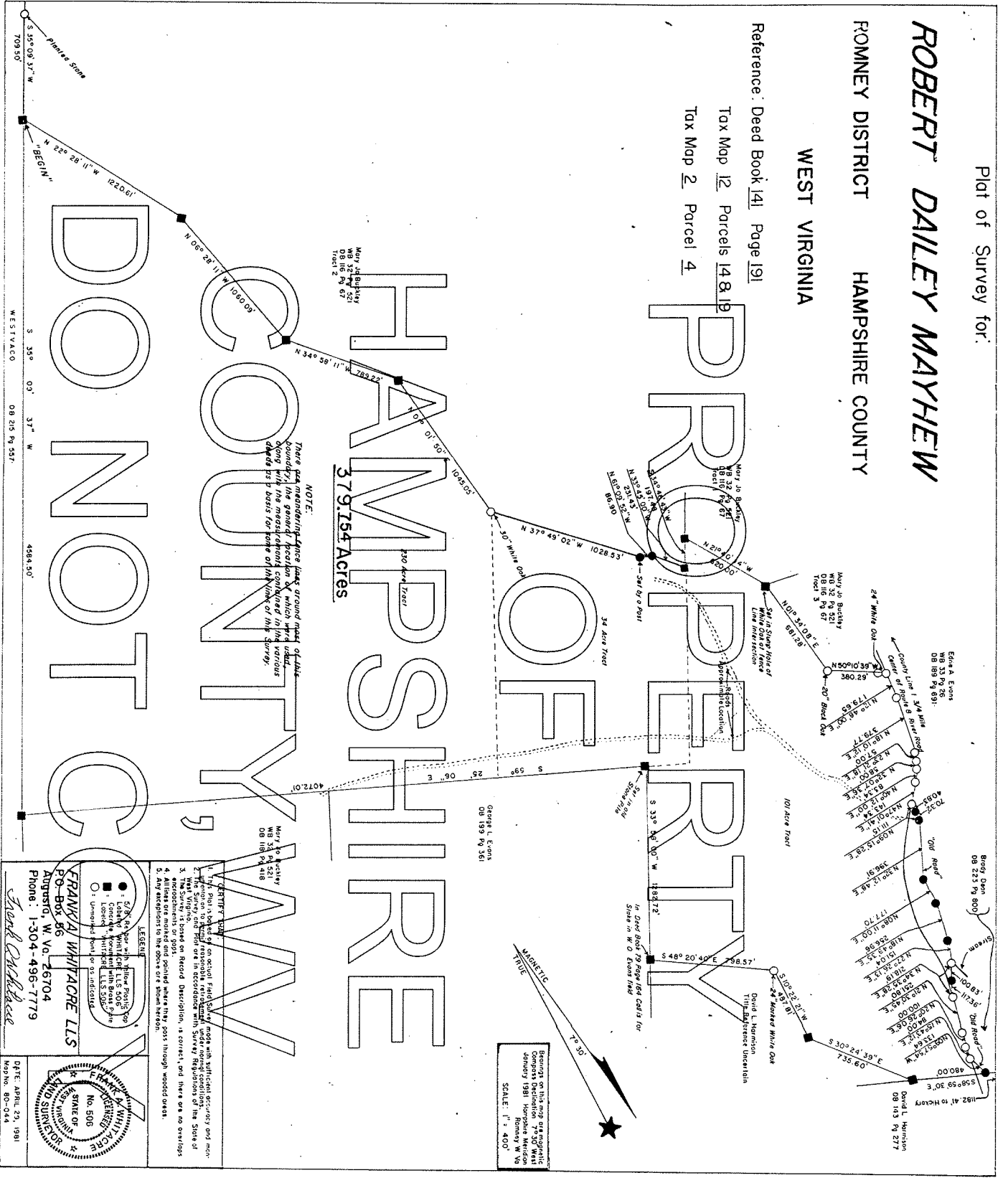

DO NOT CUT GRASS

CERTIFICATE
I, FRANK A. WHITACRE, Surveyor, do hereby certify that the foregoing is a true and correct copy of the original survey made with sufficient accuracy and care to warrant its use for the purposes intended.

FRANK A. WHITACRE L.L.S.
P.O. Box 86
Augusta, W. Va. 26704
Phone: 1-304-496-7779

Shark Oil Press

DATE: APRIL 23, 1981
Map No. 80-044

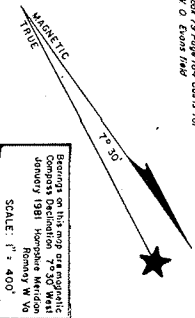

Scale: 1" = 400'