

FRANCISCO BAY

LOT 10, BLOCK 2

ALL THAT CERTAIN LOT, TRACT OR PARCEL OF LAND SITUATED IN THE FRANCISCO PROCELLO SURVEY, ABSTRACT NO. 636, NAVARRO COUNTY, TEXAS AND BEING ALL OF LOT 10, BLOCK 2, FRANCISCO BAY AS SHOWN ON PLAT RECORDED IN VOLUME 7, PAGE 157, PLAT RECORDS OF NAVARRO COUNTY, TEXAS.

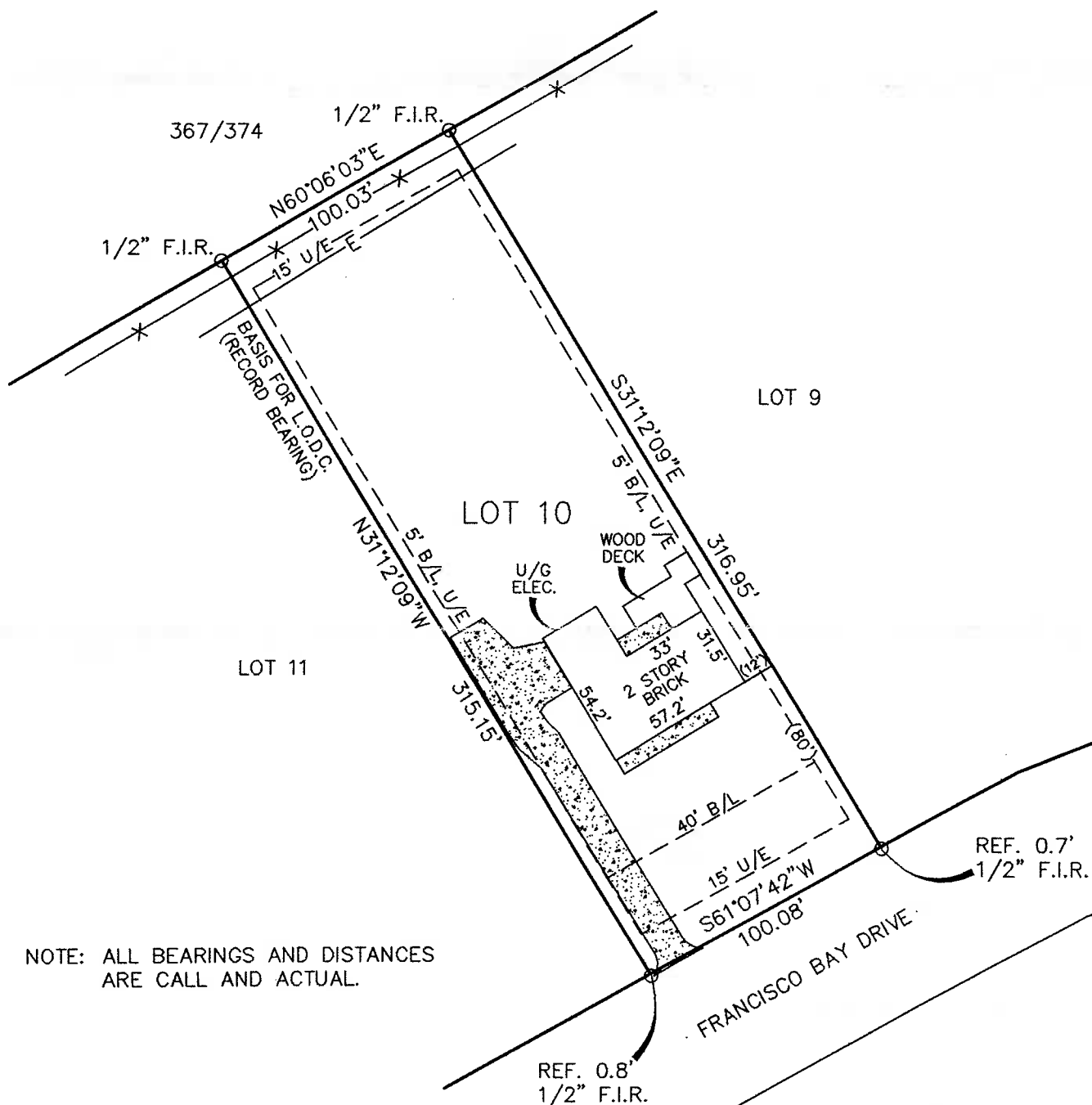

NOTE: ALL BEARINGS AND DISTANCES ARE CALL AND ACTUAL.

NOTE: THIS SURVEY WAS PREPARED WITHOUT BENEFIT OF A TITLE COMMITMENT OR TITLE REPORT, THERE MAY BE ADDITIONAL EASEMENTS OR ENCUMBRANCES AFFECTING THIS TRACT THAT ARE NOT SHOWN HEREON.

SCALE: 1" = 60'
COUNTY: NAVARRO
ACREAGE: 0.73 AC

SURVEY: FRANCISCO PROCELLO A-636
DESCRIPTION: VOL. 7, PG. 157
SURVEYED FOR: JOHN MOODY

I, Mark Ferrell, Registered Professional Land Surveyor 4373, do hereby certify that the above survey plat and notes of even date represent the results of an on the ground survey made under my direction and supervision. To the best of my knowledge and belief, there are no apparent intrusions or protrusions other than shown on plat. This survey substantially complies with the current Texas Society of Professional Surveyors Standards and Specifications for a Category 1A, Condition 1 Survey. This the 24th Day of Jan., 2007.

UPDATE IMPROVEMENTS MAY 9, 2007

HEARN SURVEYING ASSOCIATES

201 HWY. 175 W, SUITE 2
ATHENS, TX 75751
(903) 675-2858

1-800-432-7670

Mark Ferrell
Registered Professional Land Surveyor
Number 4373

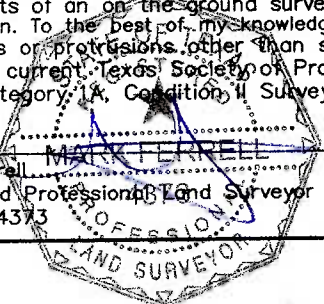

USE OR REPRODUCTION OF THIS SURVEY FOR ANY PURPOSE BY OTHER PARTIES IS PROHIBITED. SURVEYOR IS NOT RESPONSIBLE FOR ANY LOSS RESULTING THEREFROM.