

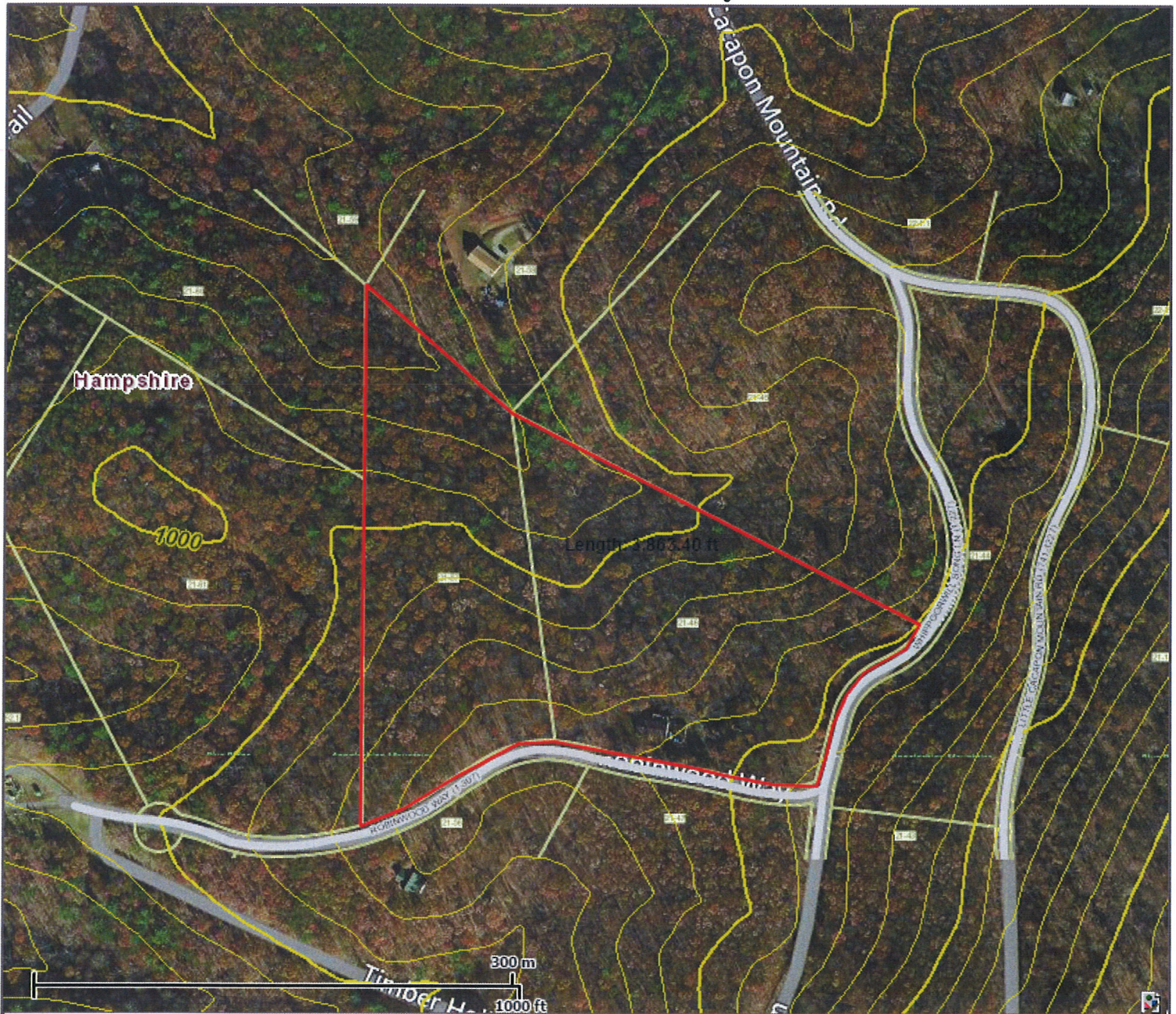

70 Robinwood Way



This map is not the official regulatory FIRM or DFIRM. Its purpose is to assist with determining potential flood risk for the selected location.

Map Created on 9/11/2014

 Location of the mouse click



User Notes:

Disclaimer:

The online map is for use in administering the National Flood Insurance Program. It does not necessarily identify all areas subject to flooding, particularly from local drainage sources of small size. To obtain more detailed information in areas where Base Flood Elevations have been determined, users are encouraged to consult the latest Flood Profile data contained in the official flood insurance study. These studies are available online at www.msc.fema.gov.

WV Flood Tool is supported by FEMA, WV NFIP Office, and WV GIS Technical Center (<http://www.MapWV.gov/flood>)

Flood Hazard Area:

Elevation: About 1333 feet

Location (long, lat): 78.586599 W, 39.384044 N

Location (UTM 17N): (707858, 4362174)

FEMA Issued Flood Map: 54027C0140C

Contacts: Hampshire County

CRS Information: Hampshire County

Parcel Number:

Map

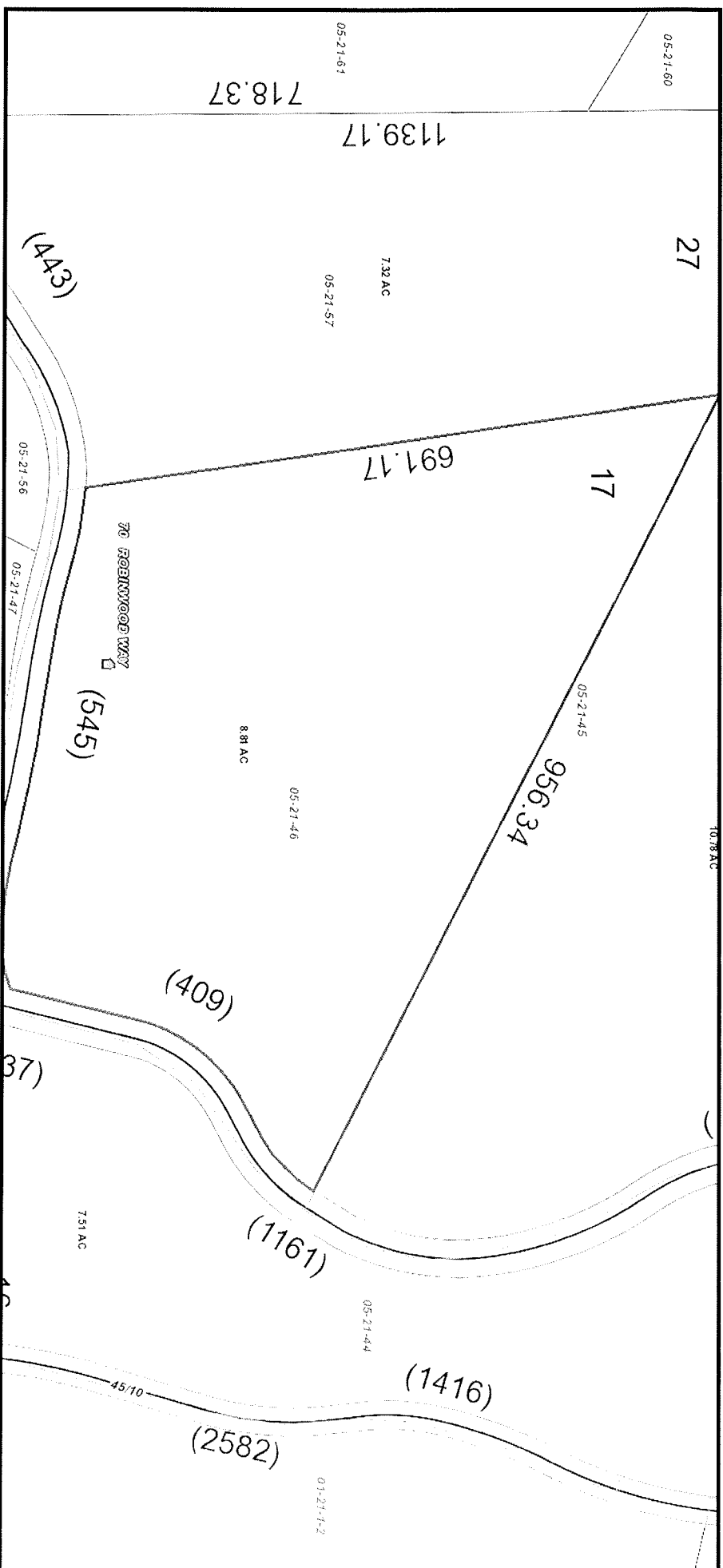

OWN1: HALL CLAUDE & JANET ADDR2: RRI BOX 58L
OWN2:
CAREOF:
PARID: 05 21004600000000
ADDR1:

