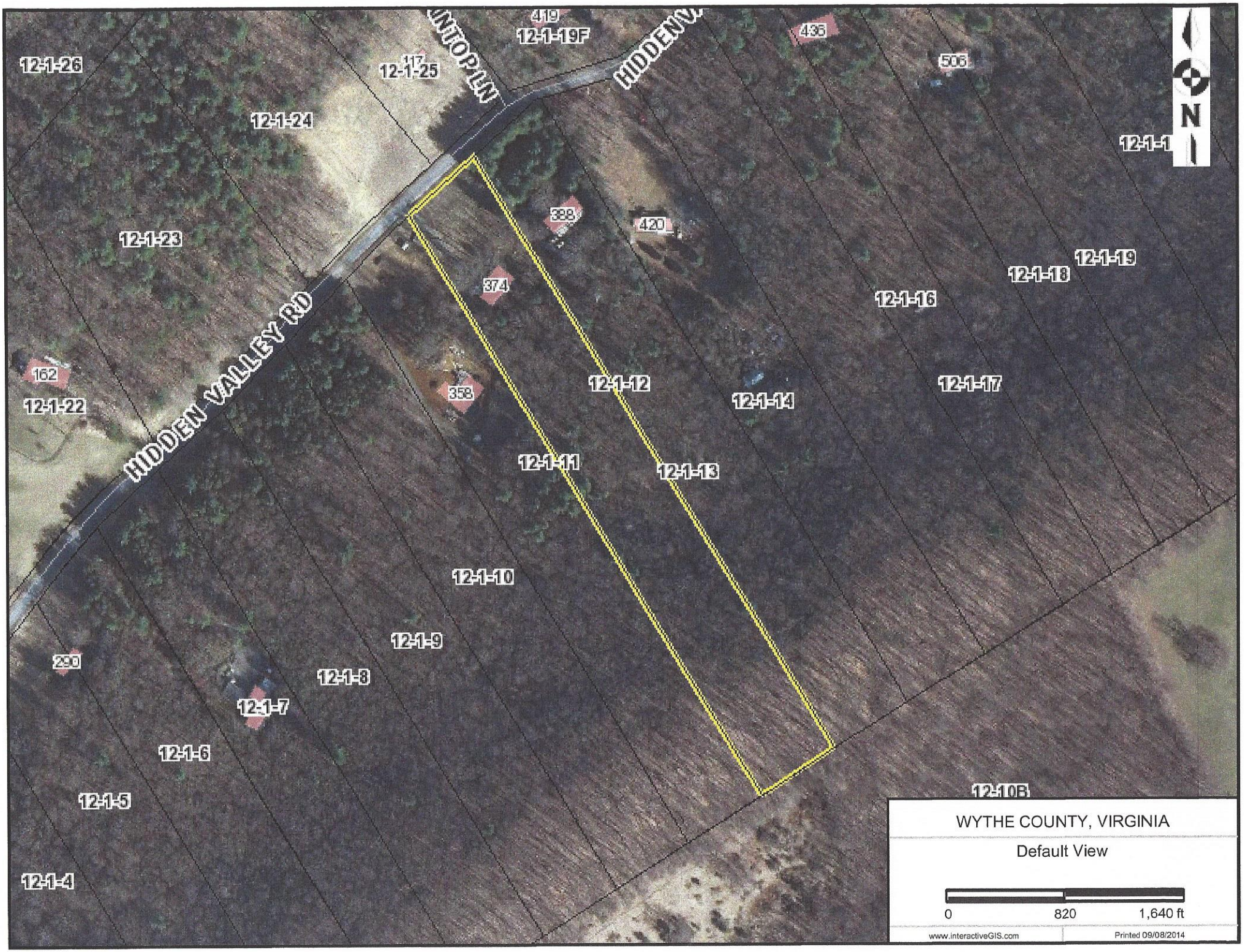
12-1-26
12-1-25
117
419
12-1-19F
436
506
12-1-24
12-1-23
388
420
374
358
162
12-1-22
12-1-12
12-1-14
12-1-16
12-1-18
12-1-19
12-1-17
12-1-11
12-1-13
12-1-10
12-1-9
12-1-8
12-1-7
12-1-6
12-1-5
12-1-4
12-10B
HIDDEN VALLEY RD
N
WYTHE COUNTY, VIRGINIA
Default View
0
820
1,640 ft
www.interactiveGIS.com
Printed 09/08/2014