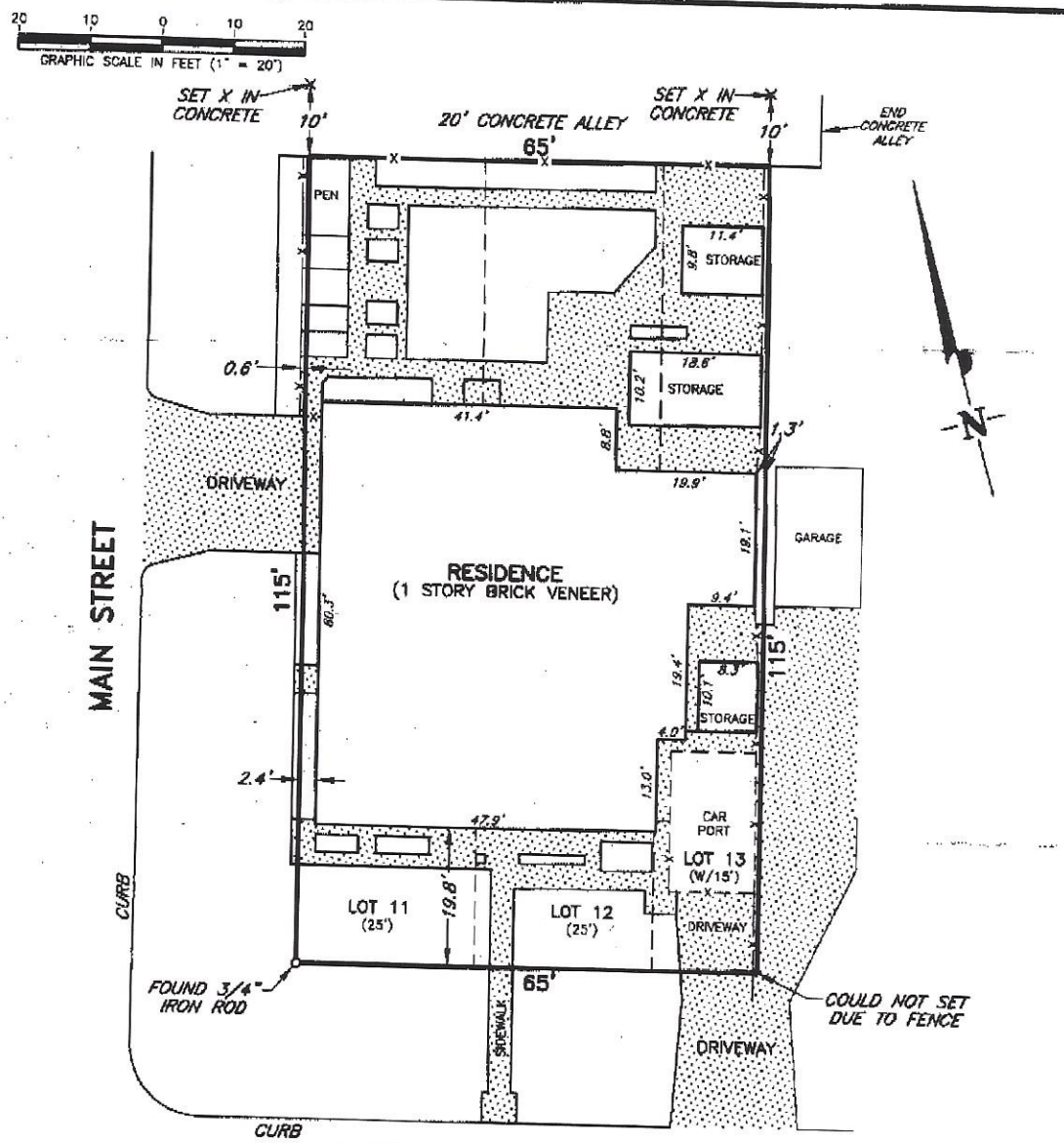

103 E. 6th Street

DESCRIPTION:

Lots Eleven (11) and Twelve (12) and the West Fifteen Feet (W/15') of Lots Thirteen (13), in Block Seventy-Five (75) of the ORIGINAL TOWN of McLean, Gray County, Texas, according to the recorded map or plat thereof.

CERTIFICATE

I, V. Lynn Bezner, do hereby certify that this survey was made on the ground under my supervision and that all measurements, bearings and monuments are correctly shown and indicated. I further certify that the improvements are situated as shown and there are no visible easements or encroachments except as shown hereon. I further certify this property is located in Zone D according to Fidelity National Flood Services.

V. Lynn Bezner 3-13-03
V. Lynn Bezner
Registered Professional
Land Surveyor No.2057

STATE OF TEXAS REGISTERED V. LYNN BEZNER 2057 PROFESSIONAL LAND SURVEYOR

NO.	REVISION	DATE	BY

SURVEYED BY: M.COCHRAN
DRAWN BY: D.CROCKETT
CHECKED BY:

LARRY D. PERKINS

SURVEYING AND MAPPING BY
TOPOGRAPHIC LAND SURVEYORS
2225 PERRYTON PARKWAY, PAMPA, TX. 79065, PH.# (806)665-7218

SCALE: 1" = 20'
DATE: 3-4-03
JOB NO.: 86380
DRAWING NUMBER: (MISCLOAN)86380
SHEET 1 OF 1