



CAPITAL  
AGRICULTURAL  
PROPERTY  
SERVICES

# Beecher Farm

## 121± acres

### Will County, IL

For further information contact:  
**Douglas W. Deininger, ALC**  
Managing Broker  
25846 Meadowland Circle  
Plainfield, IL 60540  
Tel: (815) 439-9245  
doug@deininger-land.com  
Designated Agent for Seller

## Property Description

- Size:** 121± total tax acres, 116.74± FSA cropland acres
- Location:** Appx. 3± mi. northeast of Beecher with access from Yates Avenue; 9± mi. southeast of Crete; 10± mi. northeast of Grant Park
- Legal:** Part of Section 12, Washington Township T33 North, Range 14 East, Will County, Illinois

**Improvements:** None

<b>FSA Data:</b>	Farm #10411	Base Ac.	Direct Yld	CC Yld
Tract 1010	Corn	57.9	106	106
	Soybeans	58.3	34	34

**Soils:** Primarily Beecher silt loam, Ashkum silty clay loam and Markham silt loam

**RE Taxes:** \$1,084.22 or \$8.96 per acre

**PIN:** 22-22-12-300-002-0000, 22-22-12-400-007-0000

**Price:** ~~\$908,000~~ to \$907,500 or \$7,500 per acre

**Other:** Includes 33 ft. strip running east to west from Yates Avenue

**Terms:** Cash

**Showing:** Please contact agent

**Management:** Professional farm management available

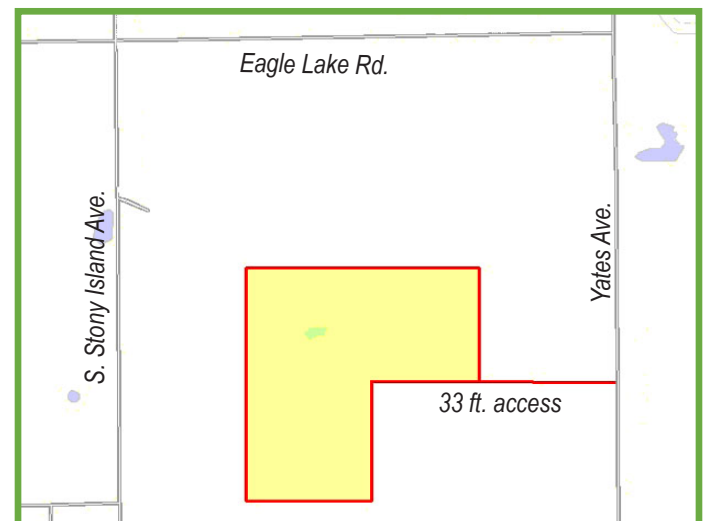

**Price  
Reduced**

Capital Agricultural Property Services, Inc. (CAPS) has previously entered into an agreement with a client to provide certain real estate brokerage services through a Sales Associate who acts as that client's designated agent. As a result, Sales Associate will not be acting as your agent but as agent of the seller. The information contained herein is from sources Capital Agricultural Property Services, Inc. (CAPS) considers reliable, but is not guaranteed. This offering may be withdrawn from the market or be subject to a change in price or terms without advance notice. Seller reserves the right to reject any and all offers. Boundary lines on maps are for illustration purposes only and should not be used to define legal property lines.



**CAPITAL  
AGRICULTURAL  
PROPERTY  
SERVICES**

# Beecher Farm

## 121± acres

### Will County, IL

For further information contact:  
**Douglas W. Deininger, ALC**  
**Managing Broker**  
 25846 Meadowland Circle  
 Plainfield, IL 60540  
 Tel: (815) 439-9245  
 doug@deininger-land.com  
 Designated Agent for Seller

## Aerial Photo & Soils Map

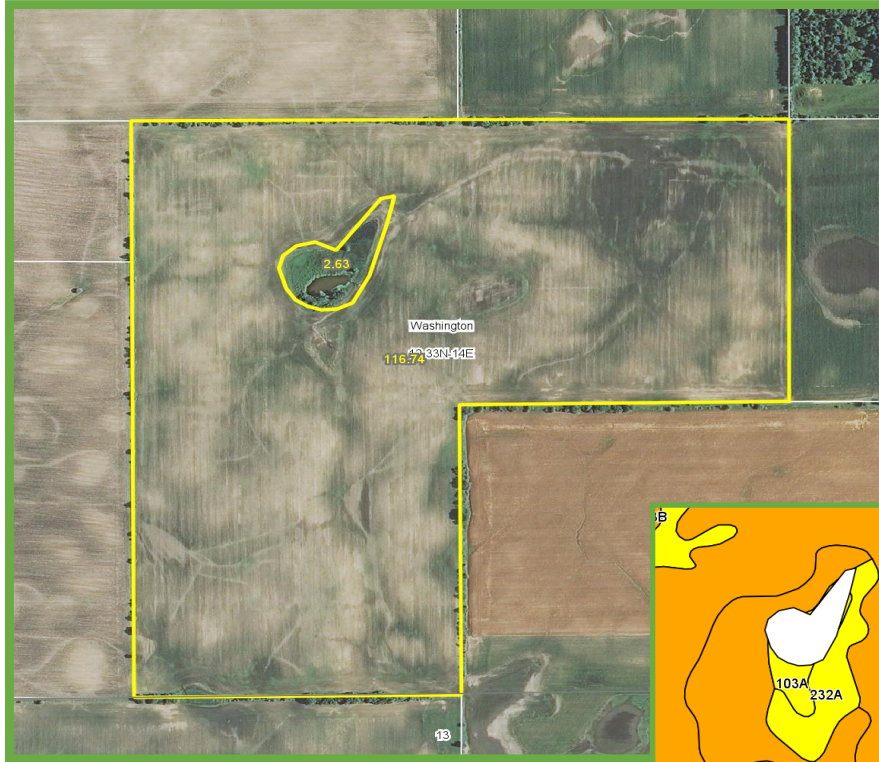

Map Center  
 41° 21' 34.93  
 87° 33' 50.66  
 Scale: 5824

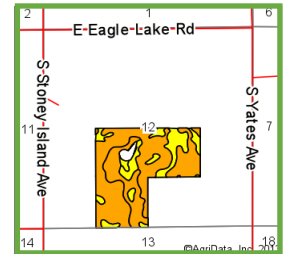
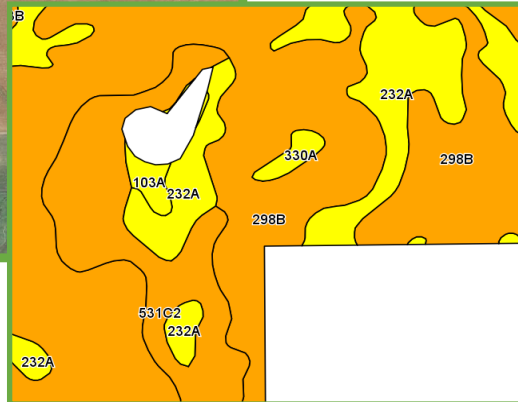
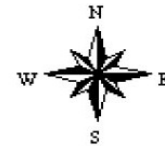

Maps provided by:



©AgriData, Inc. 2012  
 www.AgrIDataInc.com

Code	Soil Description	Acres	Percent of field	Il. State Productivity Index Legend	Corn Bu/A	Soybeans Bu/A	Wheat Bu/A	Crop productivity index for optimum management
**298B	Beecher silt loam, 2 to 4 percent slopes	71.71	61.4%		**150	**50	**60	**113
232A	Ashkum silty clay loam, 0 to 2 percent slopes	22.54	19.3%		170	56	65	127
**531C2	Markham silt loam, 4 to 6 percent slopes, eroded	20.13	17.2%		**147	**48	**58	**108
103A	Houghton muck, 0 to 2 percent slopes	1.16	1.0%		175	57	0	130
330A	Peotone silty clay loam, 0 to 2 percent slopes	0.99	0.8%		164	55	61	123
**23B	Blount silt loam, 2 to 4 percent slopes	0.21	0.2%		**138	**47	**57	**104
Weighted Average					153.7	50.9	60	115.1

**Table: Optimum Crop Productivity Ratings for Illinois Soil by K.R. Olson and J.M. Lang, Office of Research, ACES, University of Illinois at Champaign-Urbana.** Version: 1/2/2012 Amended Table S2 B811 (Updated 1/10/2012)

Crop yields and productivity indices for optimum management (B811) are maintained at the following NRES web site:

<http://soilproductivity.nres.illinois.edu/>

\*\* Indexes adjusted for slope and erosion according to Bulletin 811 Table S3

Field borders provided by Farm Service Agency as of 5/21/2008.

Soils data provided by University of Illinois at Champaign-Urbana.

Capital Agricultural Property Services, Inc. (CAPS) has previously entered into an agreement with a client to provide certain real estate brokerage services through a Sales Associate who acts as that client's designated agent. As a result, Sales Associate will not be acting as your agent but as agent of the seller. The information contained herein is from sources Capital Agricultural Property Services, Inc. (CAPS) considers reliable, but is not guaranteed. This offering may be withdrawn from the market or be subject to a change in price or terms without advance notice. Seller reserves the right to reject any and all offers. Boundary lines on maps are for illustration purposes only and should not be used to define legal property lines.