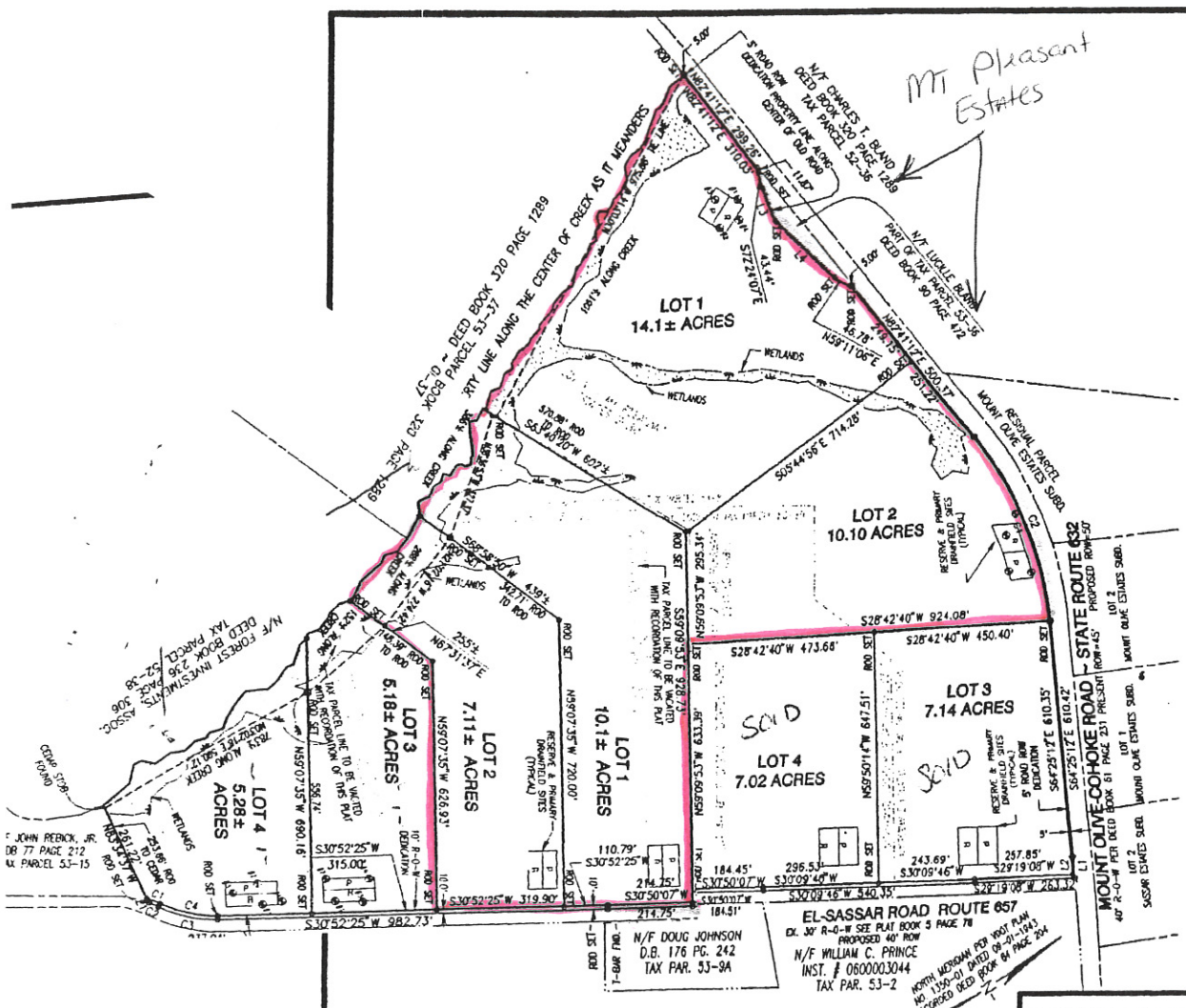
Mt Pleasant Estates
LOT 1
14.1± ACRES
LOT 2
10.10 ACRES
LOT 3
7.14 ACRES
LOT 4
7.02 ACRES
SOLD
SOLD
LOT 3
5.18± ACRES
LOT 2
7.11± ACRES
LOT 1
10.1± ACRES
LOT 4
5.28± ACRES
STATE ROUTE 632
MOUNT OLIVE-COHOKE ROAD
EL-SASSAR ROAD ROUTE 657
N/F DOUG JOHNSON
D.B. 176 PG. 242
TAX PAR. 53-9A
N/F WILLIAM C. PRINCE
INST. # 0600003044
TAX PAR. 53-2
N/F CHARLES T. BLAND
DEED BOOK 320 PAGE 1289
TAX PARCEL 52-36
N/F LUCILLE BLAND
DEED BOOK 90 PAGE 472
RESIDUAL PARCEL
MOUNT OLIVE ESTATES SUBD.
WETLANDS
S30°52'25"W 982.73'
S30°52'25"W 319.90'
S30°50'07"W
S30°09'46"W 540.35'
S29°19'08"W 263.32'
S28°42'40"W 924.08'
S28°42'40"W 473.68'
S28°42'40"W 450.40'
S05°44'56"E 714.28'
N87°41'12"E 500.17'
N87°41'12"E 299.26'
N87°41'12"E 310.03'
N58°11'06"E
S72°24'07"E
N87°51'37"E
N59°07'35"W 720.00'
N59°07'35"W 626.93'
N59°07'35"W 690.18'
N59°50'11"W 617.51'
N59°07'35"E 928.73'
N59°07'35"W 333.16'
N59°07'35"W 295.34'
S56°25'12"E 610.35'
S56°25'12"E 610.42'
S30°52'25"W
315.00'
110.79'
214.25'
184.45'
296.53'
243.69'
257.85'
214.75'
184.51'
S30°09'46"W
S29°19'08"W
S30°09'46"W
S30°50'07"W
S30°50'07"W
S30°52'25"W
S30°52'25"W
S30°52'25