



CAPITAL  
AGRICULTURAL  
PROPERTY  
SERVICES

## Bauer Road Property 80± acres Will County, IL

For further information contact:  
**Douglas W. Deininger, ALC**  
Managing Broker  
25846 Meadowland Circle  
Plainfield, IL 60540  
Tel: (815) 439-9245  
doug@deininger-land.com  
Designated Agent for Seller

### Property Description

#### 80± acres of woods

The property has been used as a paintball/recreational park for over 25 years.

The front 40 acres is zoned C-6.

The rear 40 acres zoned A-1.  
Ideal for hunting club, gun club, motorcycle/ATV park, campground, rural retreat, etc.

**Location:** 19733 W. Bauer Road, Custer Park, Illinois. Head east on Route 113 through Custer Park, turn right on Gray Road; turn left onto Bauer Road. Proceed 2 miles to entrance on the right.

**Legal:** Part of Section 33, Custer Township T32 North, Range 10 East, Will County, Illinois

**Improvements:** None

**RE Taxes:** \$1,889.80 (\$23.62/ac.)

**PIN:** 01-25-33-300-002 01-25-33-300-003

**Price:** \$560,000 or \$7,000 per ac.

**Terms:** Cash

**Other:** Seller is an Illinois licensed Managing Broker

**Showing:** Please contact agent

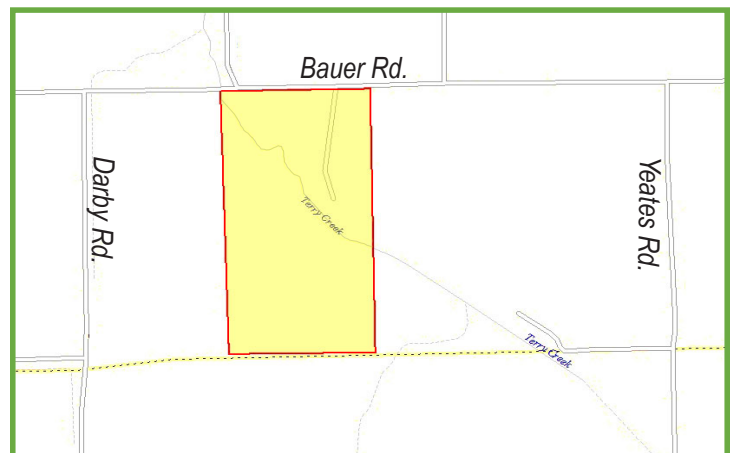

Capital Agricultural Property Services, Inc. (CAPS) has previously entered into an agreement with a client to provide certain real estate brokerage services through a Sales Associate who acts as that client's designated agent. As a result, Sales Associate will not be acting as your agent but as agent of the seller. The information contained herein is from sources Capital Agricultural Property Services, Inc. (CAPS) considers reliable, but is not guaranteed. This offering may be withdrawn from the market or be subject to a change in price or terms without advance notice. Seller reserves the right to reject any and all offers. Boundary lines on maps are for illustration purposes only and should not be used to define legal property lines.





CAPITAL  
AGRICULTURAL  
PROPERTY  
SERVICES

# Bauer Road Property

## 80± acres

### Will County, IL

For further information contact:  
**Douglas W. Deininger, ALC**  
Managing Broker  
25846 Meadowland Circle  
Plainfield, IL 60540  
Tel: (815) 439-9245  
doug@deininger-land.com  
Designated Agent for Seller

## Aerial Photo & Topography Map

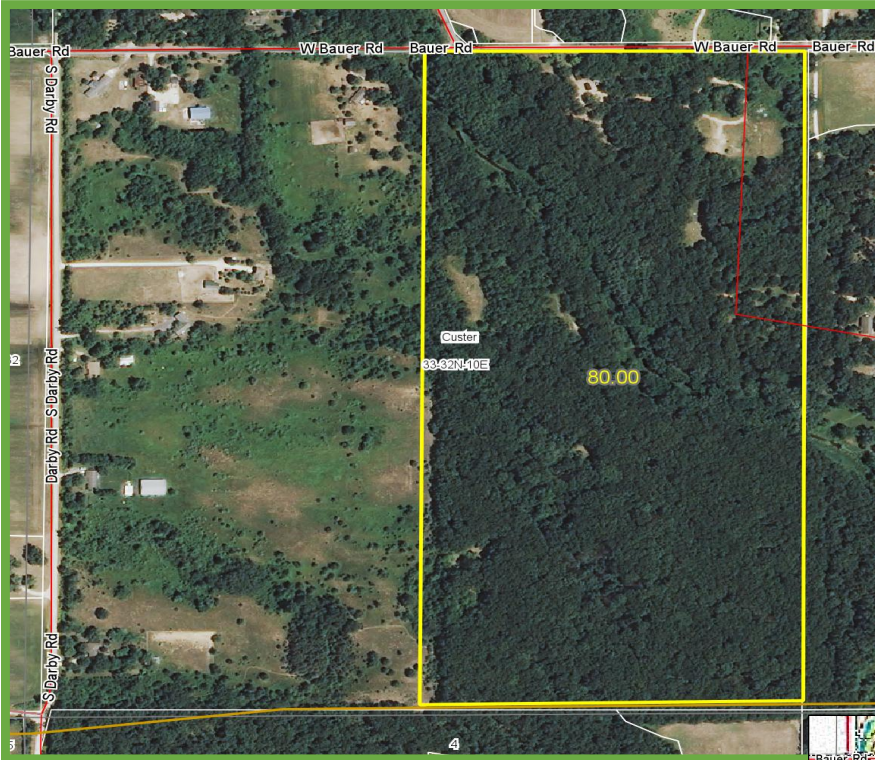

Map Center  
41° 12' 30.27  
88° 4' 55.46

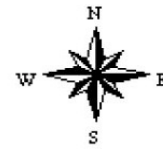

Maps provided by:



©AgriData, Inc. 2012  
www.AgrIDataInc.com

### Topography Map

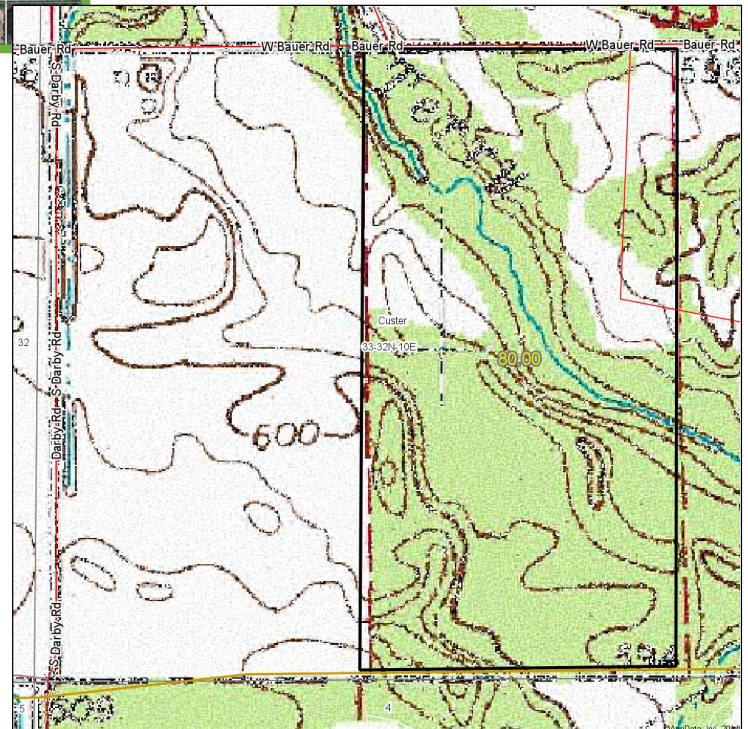

Capital Agricultural Property Services, Inc. (CAPS) has previously entered into an agreement with a client to provide certain real estate brokerage services through a Sales Associate who acts as that client's designated agent. As a result, Sales Associate will not be acting as your agent but as agent of the seller. The information contained herein is from sources Capital Agricultural Property Services, Inc. (CAPS) considers reliable, but is not guaranteed. This offering may be withdrawn from the market or be subject to a change in price or terms without advance notice. Seller reserves the right to reject any and all offers. Boundary lines on maps are for illustration purposes only and should not be used to define legal property lines.