

We hereby acknowledge that a survey has been provided and reviewed by us.

*Jan Kathleen Clark*

NOTES:

BASIS OF BEARING IS EAST LINE OF NORTHEDGE AS FOUND MONUMENTED ON THE GROUND.  
ALL FND. PINS ARE ALUM. CAPS STAMPED "PROTECH ENG".  
ALL SET PINS ARE 1/2" REBAR WITH YELLOW PLASTIC CAPS STAMPED "MCHLS 3682".  
OSSF SETBACK, SEWAGE TREATMENT TANK AND SOIL ABSORPTION SYSTEM SETBACKS AS PER 14/189 MAPR.



SCALE:  
1" = 60'

LEGEND

EM = ELEC. METER  
WM = WATER METER  
AC = AIR CONDITIONER  
GM = GAS METER  
MAPR = MAP & PLAT RECORDS

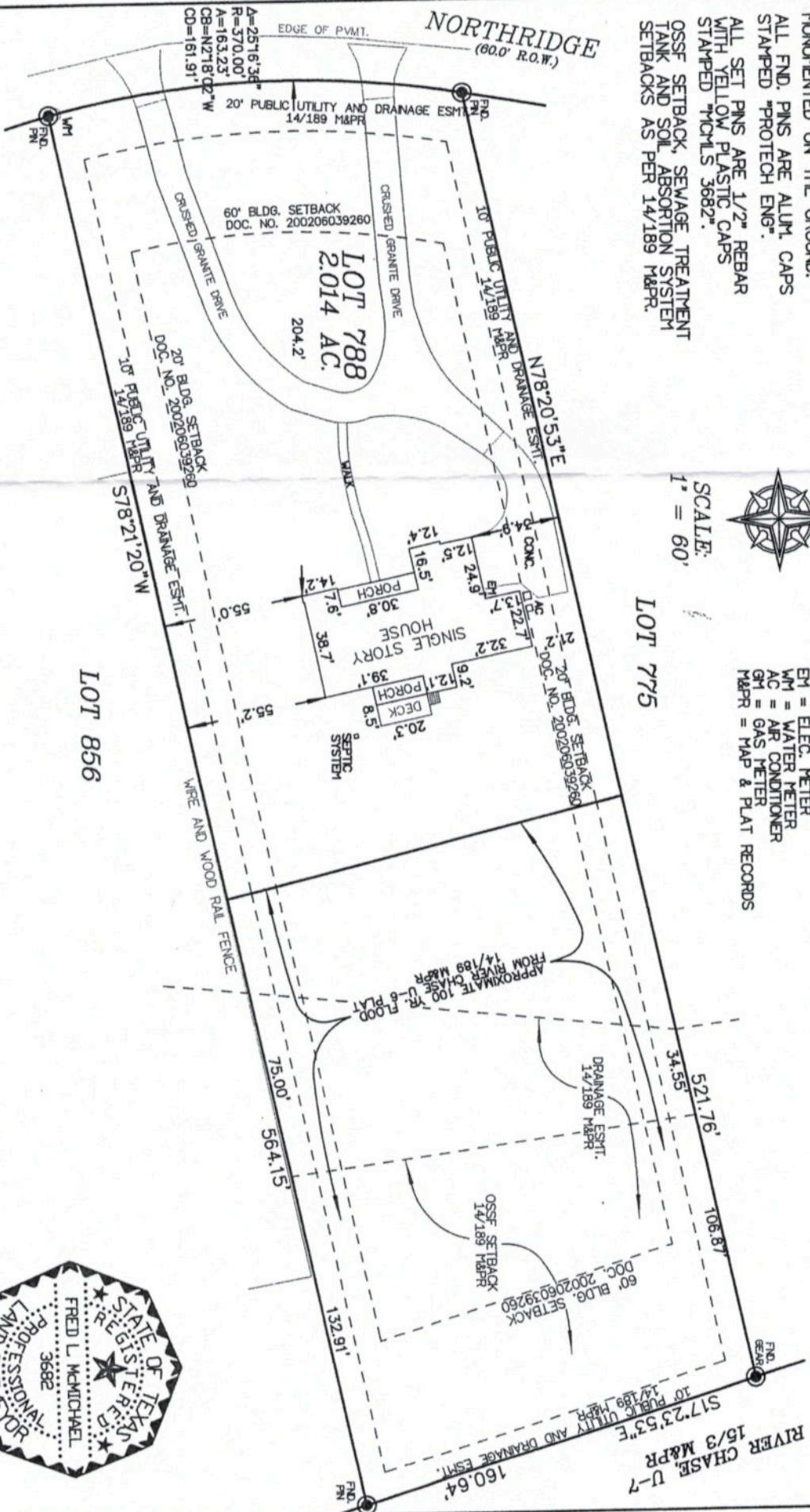

ADDRESS: 342 NORTHEDGE  
SURVEY OF LOT 788, RIVER CHASE UNIT 6, RECORDED IN VOLUME 14, PAGE 189, MAP AND PLAT RECORDS, COMAL COUNTY, TEXAS.

MCMICHAEL LAND SURVEYING  
(830) 832-6258 FAX (830) 606-2843  
EMAIL: mcmichaellandsurveying@juno.com  
ADDRESS 430 FM 306, NEW BRAUNFELS, TX 78130



STATE OF TEXAS :  
COUNTY OF COMAL:  
I, FRED L. MCMICHAEL, DO HEREBY CERTIFY THAT THIS PLAT WAS PREPARED FROM AN ACTUAL SURVEY MADE ON THE GROUND AND UNDER MY SUPERVISION.

*Fred L. McMichael*  
FRED L. MCMICHAEL R.P.L.S. NO. 3682  
SURVEYED: SEPTEMBER 22, 2006  
PROJECT NO. 6120ASB  
G.F. NO. 06141B