

P.O. Box 65
No. 4 Executive Circle
Arkadelphia, AR 71923
(870)246-5757
FAX 1-870-246-3341
E-mail: arkadelphia@kingwoodforestry.com



Other Kingwood Locations:
P.O. Box 1290
145 Greenfield Drive
Monticello, AR 71657
(870)367-8567
FAX 1-870-367-8424

4414 Morris Lane
P.O. Box 5887
Texarkana, TX 75505
(903)831-5200
FAX 1-903-831-9988

NOTICE OF LAND SALE

HORTON TRACT: 505 Contiguous Acres

Listing #4423

Bid Date: Friday, August 15, 2014 @ 3:00 P. M.

**-Twenty-Year-Old Pine Plantation with County Road Frontage-
-25 Miles Northwest of Little Rock, Arkansas-**

Kingwood Forestry Services, Inc. has been authorized to conduct the sale of an outstanding property containing 505 acres, more or less, in Perry County, Arkansas.

Location: The Horton tract is located approximately two (2) miles northeast of Perryville and twenty-five (25) miles northwest of Little Rock. A complete legal description (from title commitment) can be found on the offer form. Please visit our website at www.kingwoodforestry.com to view maps and photographs of listing #4423.

Tract Description: The Horton tract has frontage on Bone Hollow Road and East Thompson Road. 20-year-old pine plantation, thinned in 2011, and native hardwood comprise about 320 acres of merchantable timber. Terrain is primarily flat with a few steep areas. Cypress Creek crosses the tract. Pine site index averages 80 feet (base age 50) on fine sandy loam and silt loam soils, which is slightly above average for Perry County. The property offers deer and duck hunting. Electricity is available at East Thompson Road.

Merchantable Timber: Kingwood Forestry Services conducted a variable radius, 10 basal area factor prism inventory of merchantable timber (one point / 2 acres) in 2013 on \pm 320 acres. Estimated tree counts and volumes are as follows (based on 320 acres merchantable timber):

| | | | |
|----------------------------|---------------------|---------------------------|-------------------|
| Pine Sawtimber | 7,972 Trees | 236,100 Board Feet | 3,111 Tons |
| White Oak Sawtimber | 40 Trees | 1,900 Board Feet | 21 Tons |
| Misc. Sawtimber | 39 Trees | 2,000 Board Feet | 20 Tons |
| Pine Pulpwood | 33,688 Trees | 2,237 Cords | 5,979 Tons |
| Hardwood Pulpwood | 6,856 Trees | 390 Cords | 1,169 Tons |

Due to variations associated with sampling, utilization standards, and scaling practices, the above tree counts and timber volumes advertised in this notice cannot be guaranteed. Volume estimates in tons are included in this sale notice.

Method of Sale: The tract will be sold on the basis of lump sum sealed bids. Mailed offers should be addressed to Kingwood Forestry Services, Inc., P.O. Box 65, Arkadelphia, AR 71923 with **"Horton Tract Land Sale"** clearly marked in the lower left corner of the envelope to protect security of the offer. An offer form is attached. Bids will be opened at the Kingwood Forestry office at #4 Executive Circle, Arkadelphia, Arkansas at **3:00 P.M., Friday, August 15, 2014.** On mailed offers please call our office prior to bid opening to confirm receipt of offer. Buyers submitting offers are welcome to attend the bid opening. Offers may be delivered by fax to 870-246-3341. All faxed offers will be immediately acknowledged. Please await confirmation that your faxed offer has been received. No verbal telephone offers will be accepted. Anyone submitting an offer for the purchase of the property will be provided with a summary of bid results.

— Continued on back of this page —

Horton Tract Land Sale

Listing #4423

Bid Date: Friday, August 15, 2014 @ 3:00 P.M.

Conditions of Sale:

1. The landowners reserve the right to accept or reject any offer or to reject all offers. The minimum bid / sale price for the subject property is \$375,000.00.
2. Offers submitted will remain valid through 3:00 P.M., Wednesday, August 20, 2014. Successful bidder will be notified on or before that time by telephone, fax, or e-mail. Upon acceptance of an offer a Contract of Sale, with earnest money in the amount of ten percent (10%) of purchase price, will be executed between the successful bidder and landowner within seven (7) business days. A sample Contract of Sale may be provided in advance upon request. Terms are cash at closing. Closing is expected to be held within forty-five (45) days of offer acceptance.
3. Only offers for a specific dollar amount will be accepted. The parcel is being sold in its entirety for a single sum and not on a per acre basis. Advertised acreage is believed to be correct, but is not guaranteed. Offer price is for entire tract, regardless of acreage. Copy of 2007 survey is available on KFS website. The attached tract map is thought to be accurate but should not be considered as a survey plat.
4. A bankruptcy estate and certain non-Debtors each own an undivided one-half interest in the property. See Eutaw and Wilma Horton, Debtors, United States Bankruptcy Court, Eastern District of Arkansas, Little Rock Division, Case No. 4:11-bk-13844, Chapter 7. Pursuant to 11 U.S.C. §363(i), the non-Debtors have the right to purchase the property at the price at which the sale is to be consummated. In the event that the non-Debtors elect to exercise that option, the successful bidder's offer will be rejected. The non-Debtors shall have until 2:00 P.M. on Wednesday, August 20, 2014, to inform the Trustee in writing that they elect to exercise their purchase option under 11 U.S.C. §363(i).
5. Conveyance will be by Trustee's Deed, subject to all exceptions in the title commitment, with title assured through seller-provided title insurance policy. If buyer requires a mortgage policy it will be at buyer's expense. No environmental inspection or representation has been or will be made by seller.
6. Seller will pay pro-rated property taxes (to date of closing), deed preparation, and one-half (½) of deed stamps. Buyer will pay recording fees and one-half (½) of deed stamps.
7. A local title company, selected by seller, will conduct the closing with buyer and seller each paying one-half (½) of fees associated with closing services.
8. If prospective buyers or their agents wish to inspect the property, such property inspections shall be done at reasonable times during daylight hours. Prospective buyers and their agents understand and acknowledge that while on the property, prospective buyers and their agents assume all liability and shall indemnify Seller and its agents, property managers and Kingwood Forestry Services from and against all claims, demands, or causes of action, of every kind, nature and description relating to their access to or presence on the property.
9. Hunting equipment (such as deer stands, feeders, trail cameras, etc.) and any other man-made items found on the property do not convey unless stated otherwise.
10. Kingwood Forestry is the real estate firm acting as agent for the seller. All information presented in this prospectus is believed to be accurate. Prospective buyers are advised to verify information presented in this sale notice.
11. Questions regarding the land sale should be directed to licensed broker Pete Prutzman of Kingwood Forestry Services at 870-246-5757 or Arkadelphia@kingwoodforestry.com



NOTICE OF LAND SALE
 "Horton Tract" - Listing #4423
 Pt. of Section 25 & 26, T5N, R17W; Pt. of Section 30, T5N, R16W, Perry County, Arkansas
 Containing 505 acres, more or less

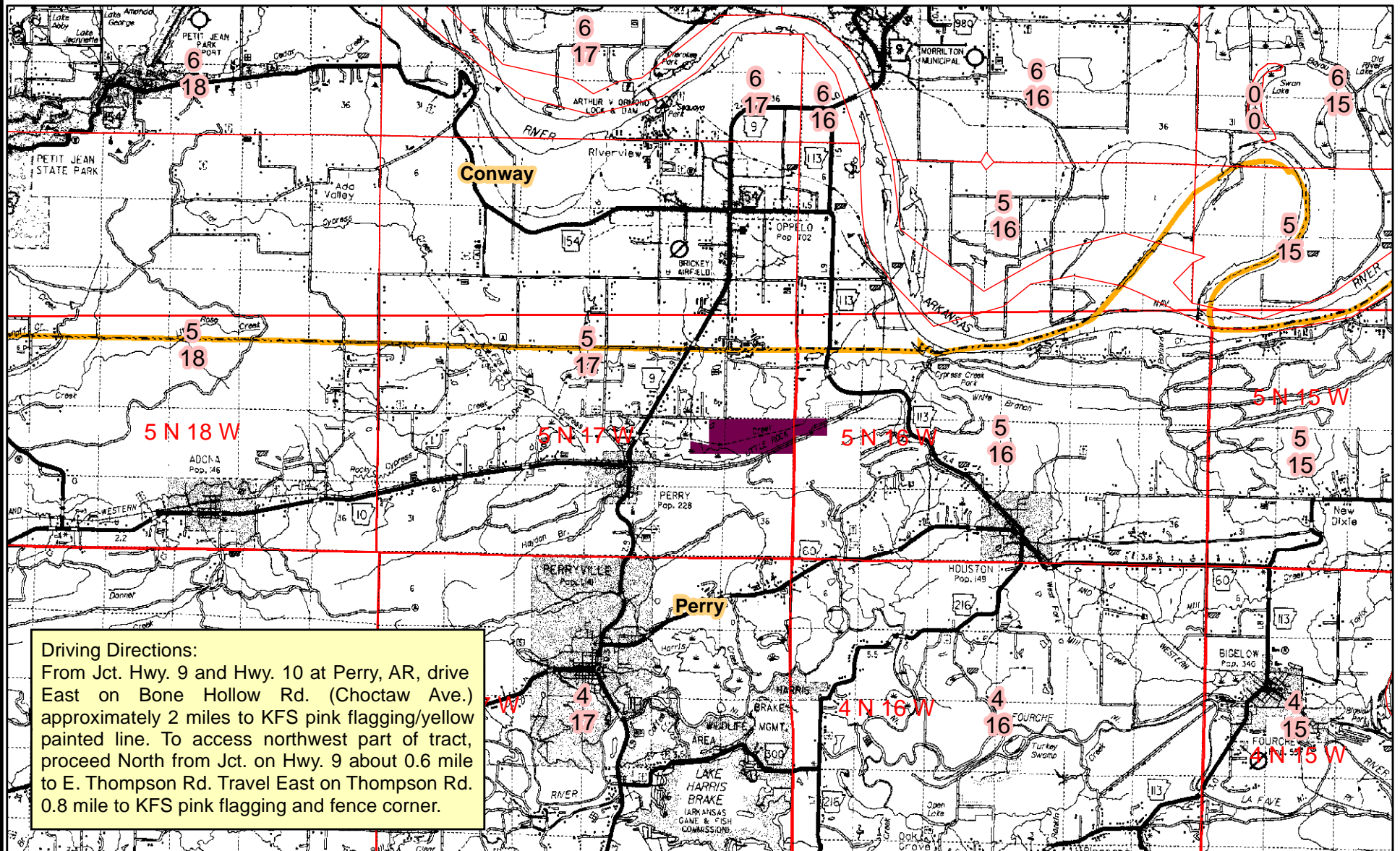

Driving Directions:
 From Jct. Hwy. 9 and Hwy. 10 at Perry, AR, drive East on Bone Hollow Rd. (Choctaw Ave.) approximately 2 miles to KFS pink flagging/yellow painted line. To access northwest part of tract, proceed North from Jct. on Hwy. 9 about 0.6 mile to E. Thompson Rd. Travel East on Thompson Rd. 0.8 mile to KFS pink flagging and fence corner.



Created: February, 2014
 Drawn By: JDT

NOTICE OF LAND SALE
 "Horton Tract" - Listing #4423
 Pt. of Section 25 & 26, T5N, R17W; Pt. of Section 30, T5N, R16W, Perry County, Arkansas
 Containing 505 acres, more or less

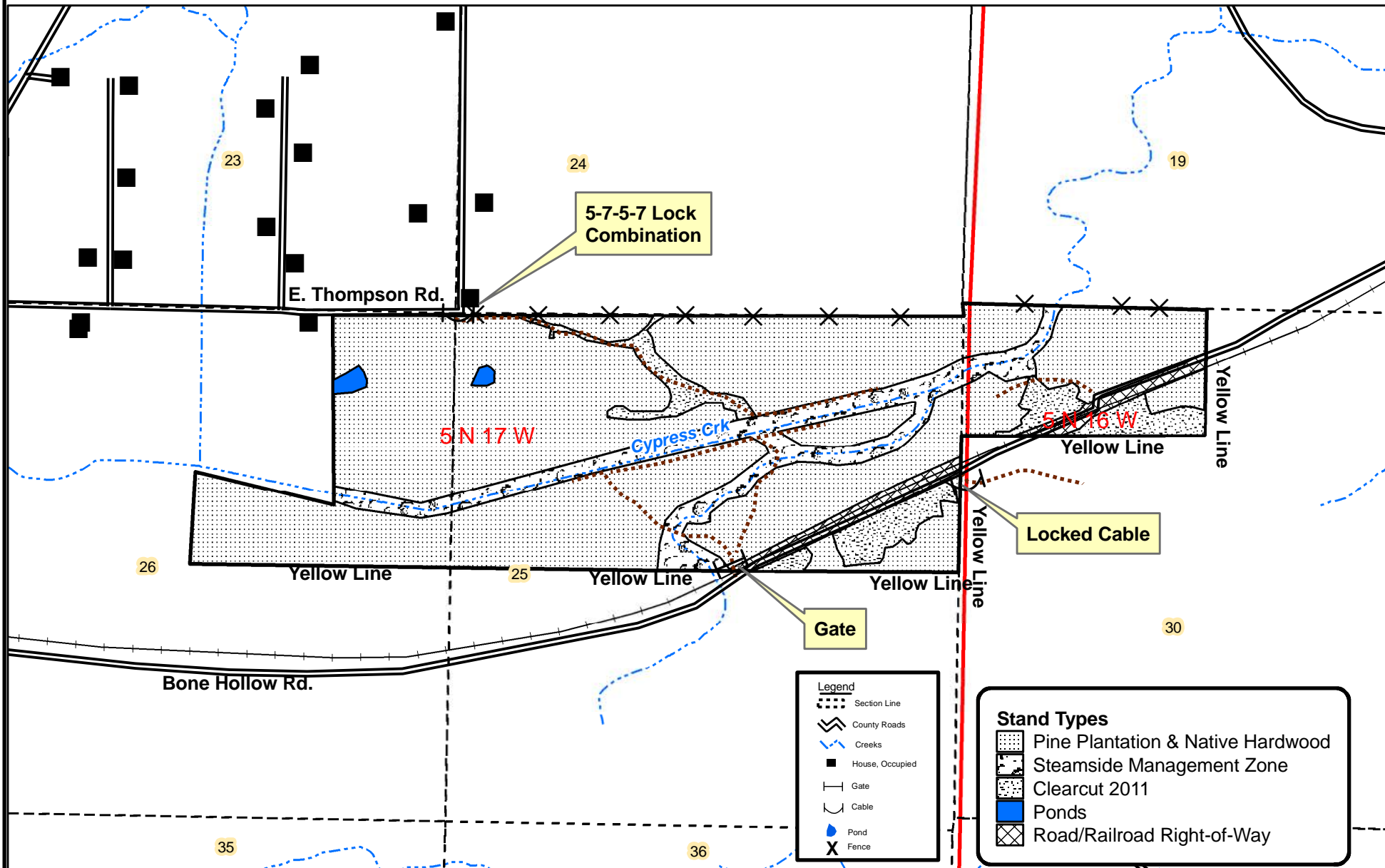

0 0.125 0.25 0.5
 Miles



Created: July, 2014
 Drawn By: JDT

NOTICE OF LAND SALE
"Horton Tract" - Listing #4423
Pt. of Section 25 & 26, T5N, R17W; Pt. of Section 30, T5N, R16W, Perry County, Arkansas
Containing 505 acres, more or less

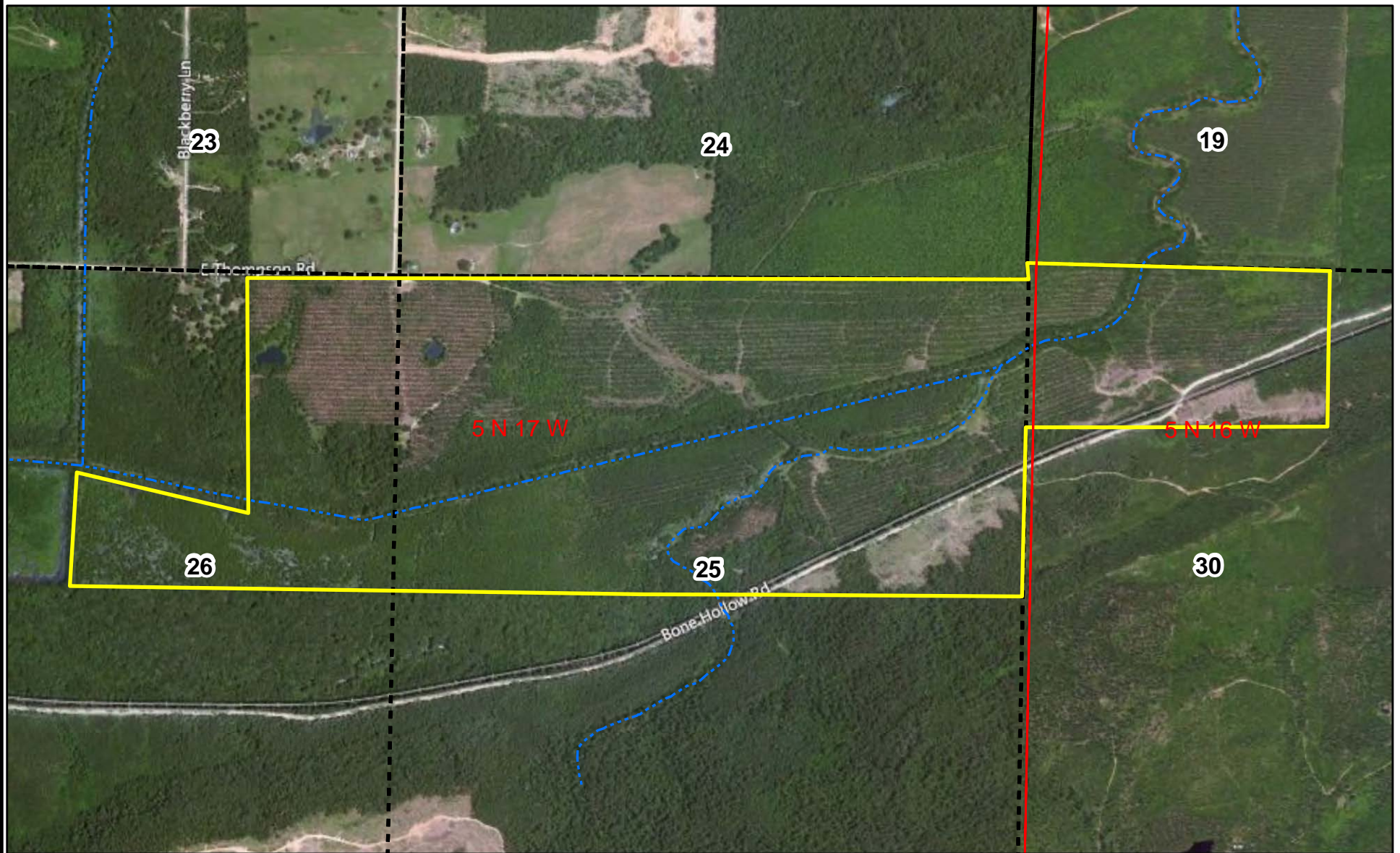

0 0.125 0.25 0.5
Miles



Created: February, 2014
Flown: 2011
Drawn By: JDT

NOTICE OF LAND SALE
"Horton Tract" - Listing #4423
Pt. of Section 25 & 26, T5N, R17W; Pt. of Section 30, T5N, R16W, Perry County, Arkansas
Containing 505 acres, more or less

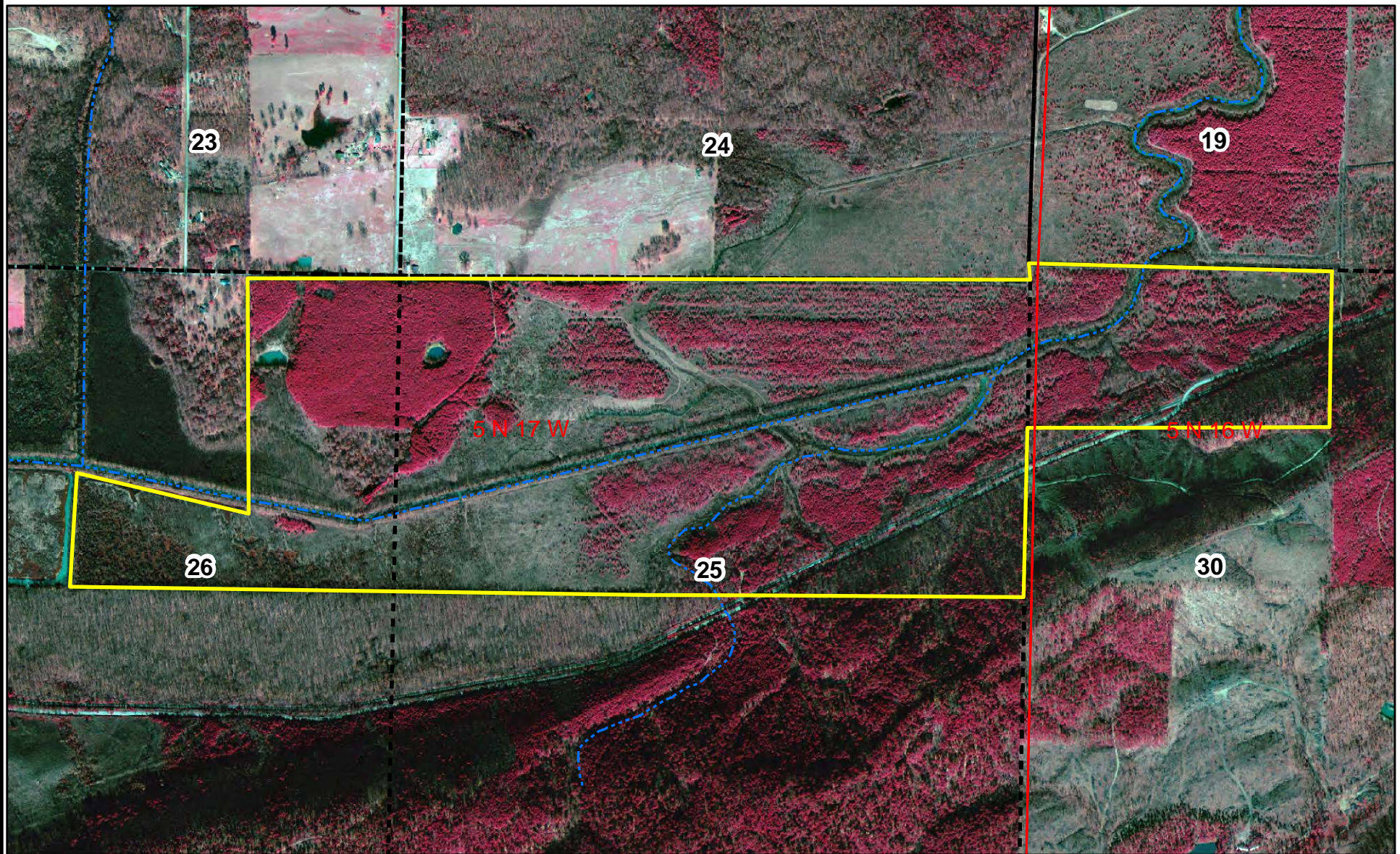

0 0.125 0.25 0.5
Miles



Created: February, 2014
Flown: 2006
Drawn By: JDT

NOTICE OF LAND SALE
"Horton Tract" - Listing #4423
Pt. of Section 25 & 26, T5N, R17W; Pt. of Section 30, T5N, R16W, Perry County, Arkansas
Containing 505 acres, more or less

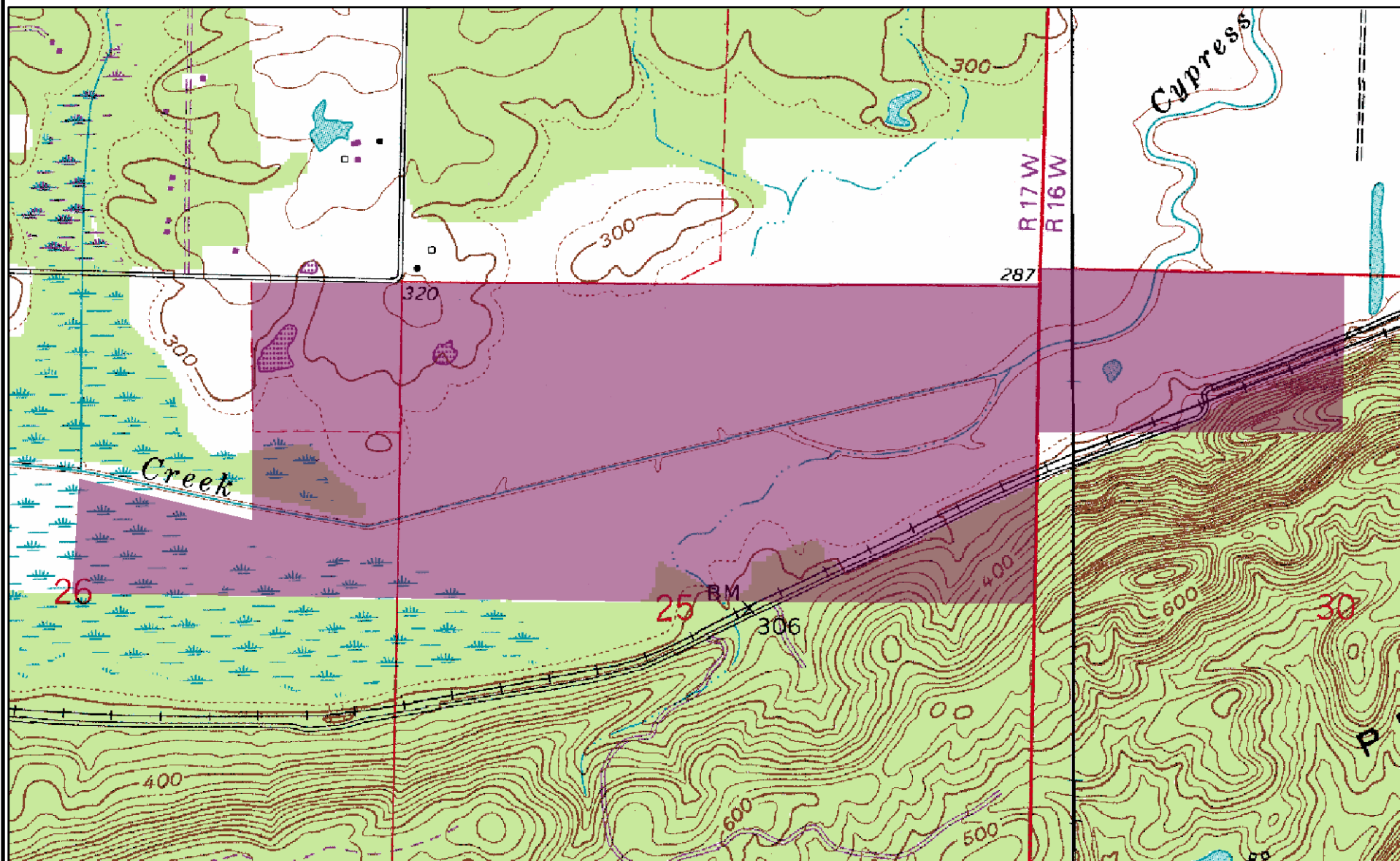

0 0.125 0.25 0.5
Miles



Created: February, 2014
Drawn By: JDT

103123
103124
103125
103126
103127
103128
103129
103130
103131
103132
103133
103134
103135
103136
103137
103138
103139
103140
103141
103142
103143
103144
103145
103146
103147
103148
103149
103150
103151
103152
103153
103154
103155
103156
103157
103158
103159
103160
103161
103162
103163
103164
103165
103166
103167
103168
103169
103170
103171
103172
103173
103174
103175
103176
103177
103178
103179
103180
103181
103182
103183
103184
103185
103186
103187
103188
103189
103190
103191
103192
103193
103194
103195
103196
103197
103198
103199
103200
103201
103202
103203
103204
103205
103206
103207
103208
103209
103210
103211
103212
103213
103214
103215
103216
103217
103218
103219
103220
103221
103222
103223
103224
103225
103226
103227
103228
103229
103230
103231
103232
103233
103234
103235
103236
103237
103238
103239
103240
103241
103242
103243
103244
103245
103246
103247
103248
103249
103250
103251
103252
103253
103254
103255
103256
103257
103258
103259
103260
103261
103262
103263
103264
103265
103266
103267
103268
103269
103270
103271
103272
103273
103274
103275
103276
103277
103278
103279
103280
103281
103282
103283
103284
103285
103286
103287
103288
103289
103290
103291
103292
103293
103294
103295
103296
103297
103298
103299
103300
103301
103302
103303
103304
103305
103306
103307
103308
103309
103310
103311
103312
103313
103314
103315
103316
103317
103318
103319
103320
103321
103322
103323
103324
103325
103326
103327
103328
103329
103330
103331
103332
103333
103334
103335
103336
103337
103338
103339
103340
103341
103342
103343
103344
103345
103346
103347
103348
103349
103350
103351
103352
103353
103354
103355
103356
103357
103358
103359
103360
103361
103362
103363
103364
103365
103366
103367
103368
103369
103370
103371
103372
103373
103374
103375
103376
103377
103378
103379
103380
103381
103382
103383
103384
103385
103386
103387
103388
103389
103390
103391
103392
103393
103394
103395
103396
103397
103398
103399
103400
103401
103402
103403
103404
103405
103406
103407
103408
103409
103410
103411
103412
103413
103414
103415
103416
103417
103418
103419
103420
103421
103422
103423
103424
103425
103426
103427
103428
103429
103430
103431
103432
103433
103434
103435
103436
103437
103438
103439
103440
103441
103442
103443
103444
103445
103446
103447
103448
103449
103450
103451
103452
103453
103454
103455
103456
103457
103458
103459
103460
103461
103462
103463
103464
103465
103466
103467
103468
103469
103470
103471
103472
103473
103474
103475
103476
103477
103478
103479
103480
103481
103482
103483
103484
103485
103486
103487
103488
103489
103490
103491
103492
103493
103494
103495
103496
103497
103498
103499
103500
103501
103502
103503
103504
103505
103506
103507
103508
103509
103510
103511
103512
103513
103514
103515
103516
103517
103518
103519
103520
103521
103522
103523
103524
103525
103526
103527
103528
103529
103530
103531
103532
103533
103534
103535
103536
103537
103538
103539
103540
103541
103542
103543
103544
103545
103546
103547
103548
103549
103550
103551
103552
103553
103554
103555
103556
103557
103558
103559
103560
103561
103562
103563
103564
103565
103566
103567
103568
103569
103570
103571
103572
103573
103574
103575
103576
103577
103578
103579
103580
103581
103582
103583
103584
103585
103586
103587
103588
103589
103590
103591
103592
103593
103594
103595
103596
103597
103598
103599
103600
103601
103602
103603
103604
103605
103606
103607
103608
103609
103610
103611
103612
103613
103614
103615
103616
103617
103618
103619
103620
103621
103622
103623
103624
103625
103626
103627
103628
103629
103630
103631
103632
103633
103634

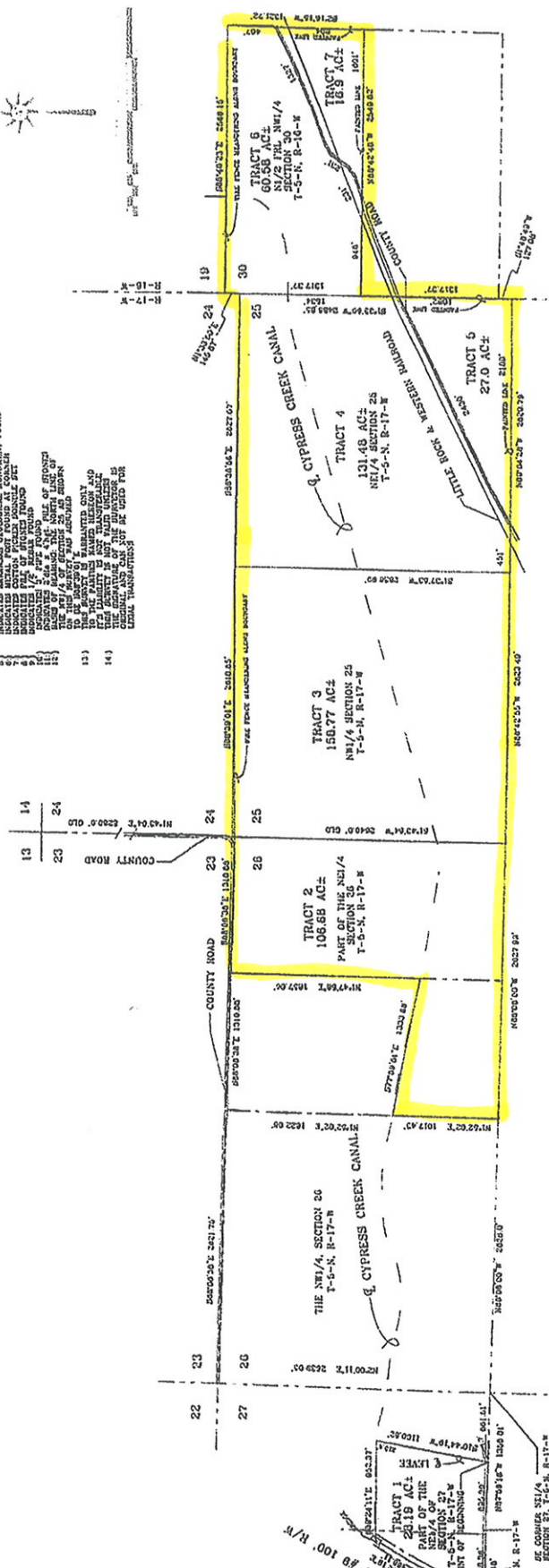
[illegible]

1
2
3
4
5
6
7
8
9
10
11
12
13
14
15
16
17
18
19
20
21
22
23
24
25
26
27
28
29
30
31
32
33
34
35
36
37
38
39
40
41
42
43
44
45
46
47
48
49
50
51
52
53
54
55
56
57
58
59
60
61
62
63
64
65
66
67
68
69
70
71
72
73
74
75
76
77
78
79
80
81
82
83
84
85
86
87
88
89
90
91
92
93
94
95
96
97
98
99
100
101
102
103
104
105
106
107
108
109
110
111
112
113
114
115
116
117
118
119
120
121
122
123
124
125
126
127
128
129
130
131
132
133
134
135
136
137
138
139
140
141
142
143
144
145
146
147
148
149
150
151
152
153
154
155
156
157
158
159
160
161
162
163
164
165
166
167
168
169
170
171
172
173
174
175
176
177
178
179
180
181
182
183
184
185
186
187
188
189
190
191
192
193
194
195
196
197
198
199
200
201
202
203
204
205
206
207
208
209
210
211
212
213
214
215
216
217
218
219
220
221
222
223
224
225
226
227
228
229
230
231
232
233
234
235
236
237
238
239
240
241
242
243
244
245
246
247
248
249
250
251
252
253
254
255
256
257
258
259
260
261
262
263
264
265
266
267
268
269
270
271
272
273
274
275
276
277
278
279
280
281
282
283
284
285
286
287
288
289
290
291
292
293
294
295
296
297
298
299
300
301
302
303
304
305
306
307
308
309
310
311
312
313
314
315
316
317
318
319
320
321
322
323
324
325
326
327
328
329
330
331
332
333
334
335
336
337
338
339
340
341
342
343
344
345
346
347
348
349
350
351
352
353
354
355
356
357
358
359
360
361
362
363
364
365
366
367
368
369
370
371
372
373
374
375
376
377
378
379
380
381
382
383
384
385
386
387
388
389
390
391
392
393
394
395
396
397
398
399
400
401
402
403
404
405
406
407
408
409
410
411
412
413
414
415
416
417
418
419
420
421
422
423
424
425
426
427
428
429
430
431
432
433
434
435
436
437
438
439
440
441
442
443
444
445
446
447
448
449
450
451
452
453
454
455
456
457
458
459
460
461
462
463
464
465
466
467
468
469
470
471
472
473
474
475
476
477
478
479
480
481
482
483
484
485
486
487
488
489
490
491
492
493
494
495
496
497
498
499
500
501
502
503
504
505
506
507
508
509
510
511
512
513
514
515
516
517
518
519
520
521
522
523
524
525
526
527
528
529
530
531
532
533
534
535
536
537
538
539
540
541
542
543
544
545
546
547
548
549
550
551
552
553
554
555
556
557
558
559
560
561
562
563
564
565
566
567
568
569
570
571
572
573
574
575
576
577
578
579
580
581
582
583
584
585
586
587
588
589
590
591
592
593
594
595
596
597
598
599
600
601
602
603
604
605
606
607
608
609
610
611
612
613
614
615
616
617
618
619
620
621
622
623
624
625
626
627
628
629
630
631
632
633
634
635
636
637
638
639
640
641
642
643
644
645
646
647
648
649
650
651
652
653
654
655
656
657
658
659
660
661
662
663
664
665
666
667
668
669
670
671
672
673
674
675
676
677
678
679
680
681
682
683
684
685
686
687
688
689
690
691
692
693
694
695
696
697
698
699
700
701
702
703
704
705
706
707
708
709
710
711
712
713
714
715
716
717
718
719
720
721
722
723
724
725
726
727
728
729
730
731
732
733
734
735
736
737
738
739
740
741
742
743
744
745
746
747
748
749
750
751
752
753
754
755
756
757
758
759
760
761
762
763
764
765
766
767
768
769
770
771
772
773
774
775
776
777
778
779
780
781
782
783
784
785
786
787
788
789
790
791
792
793
794
795
796
797
798
799
800
801
802
803
804
805
806
807
808
809
810
811
812
813
814
815
816
817
818
819
820
821
822
823
824
825
826
827
828
829
830
831
832
833
834
835
836
837
838
839
840
84

1. JERRY L. CASHMANT, PLS. ADOPT DO HERBIVORE CENSITY THAT A SURVEY CREW UNDER MY SUPERVISION DOW PLAYDOWN THE FIELD WORK AND THAT THIS PLAY IS A CORRECT REPRESENTATION OF THE SURVEY RESULTS. ALL CORRECTIONS HEREDON BEING ACTUALLY EXIST AND THEIR LOCATION BEING APPROXIMATELY WITH EXISTING AND ANCESTRAL MONUMENTS IN THIS AREA. ENCLOSUREMENTS IF ANY ARE INDICATED AS SHOWN

DATE JUNE 4, 2007

ENDING 1 JULY

Copyright 2007 © FunStart Land Surveying, Inc. All Rights Reserved

[illegible]

HORTON LAND SALE

| | | | |
|------------|-----------------------------|-----------------|----------|
| Tract Name | Perry Co 505 | Stand Number | 1 |
| Legal | Pt. 25&26-5-17; Pt. 30-5-16 | Acres | 320.0 |
| County | Perry | State | AR |
| Cruised By | DG | Sample Method | 10 BAF |
| Form Class | KFS PST Tons | Date Cruised | 1-3-2013 |
| | | Percent Cruised | |

| Stand Data | |
|-------------------------|-------|
| <u>Average Vol/Acre</u> | 9.72 |
| <u>Average Vol/Tree</u> | 0.39 |
| <u>Average Vol/Log</u> | 0.26 |
| <u>Avg DBH</u> | 10.72 |

Pine Sawtimber

| Inches DBH | 1 Logs | | 1.5 Logs | | 2 Logs | | 2.5 Logs | | 3 Logs | | 3.5 Logs | | 4 Logs | | 4.5 Logs+ | | Total | |
|---------------|--------|------|----------|-------|--------|------|----------|------|--------|------|----------|------|--------|------|-----------|------|-------|-------|
| | Trees | Tons | Trees | Tons | Trees | Tons | Trees | Tons | Trees | Tons | Trees | Tons | Trees | Tons | Trees | Tons | Trees | Tons |
| 10 | 1,995 | 519 | 2,190 | 789 | 1,017 | 498 | 196 | 106 | | | | | | | | | 5,398 | 1,911 |
| 12 | 815 | 269 | 625 | 269 | 652 | 378 | 217 | 139 | | | | | | | | | 2,309 | 1,055 |
| 14 | 140 | 61 | 60 | 34 | 20 | 15 | | | | | | | | | | | 220 | 111 |
| 16 | 15 | 9 | 15 | 11 | 15 | 15 | | | | | | | | | | | 46 | 35 |
| Totals | 2,965 | 858 | 2,890 | 1,103 | 1,704 | 906 | 413 | 245 | | | | | | | | | 7,972 | 3,111 |

| Stand Data | |
|-------------------------|-------|
| <u>Average Vol/Acre</u> | 0.07 |
| <u>Average Vol/Tree</u> | 0.53 |
| <u>Average Vol/Log</u> | 0.53 |
| <u>Avg DBH</u> | 14.00 |

White Oak Sawtimber

| Inches DBH | 1 Logs | | 1.5 Logs | | 2 Logs | | 2.5 Logs | | 3 Logs | | 3.5 Logs | | 4 Logs | | 4.5 Logs+ | | Total | |
|---------------|--------|------|----------|------|--------|------|----------|------|--------|------|----------|------|--------|------|-----------|------|-------|------|
| | Trees | Tons | Trees | Tons | Trees | Tons | Trees | Tons | Trees | Tons | Trees | Tons | Trees | Tons | Trees | Tons | Trees | Tons |
| 14 | 40 | 21 | | | | | | | | | | | | | | | 40 | 21 |
| Totals | 40 | 21 | | | | | | | | | | | | | | | 40 | 21 |

HORTON LAND SALE

| | | | |
|------------|-----------------------------|-----------------|----------|
| Tract Name | Perry Co 505 | Stand Number | 1 |
| Legal | Pt. 25&26-5-17; Pt. 30-5-18 | Acres | 320.0 |
| County | Perry | State | AR |
| Cruised By | DG | Sample Method | 10 BAF |
| Form Class | SHwds APA Saw | Date Cruised | 1-3-2013 |
| | | Percent Cruised | |

| Stand Data | |
|-------------------------|-------|
| <u>Average Vol/Acre</u> | 0.06 |
| <u>Average Vol/Tree</u> | 0.51 |
| <u>Average Vol/Log</u> | 0.51 |
| <u>Avg DBH</u> | 13.85 |

Misc. Sawtimber

| Inches DBH | 1 Logs | | 1.5 Logs | | 2 Logs | | 2.5 Logs | | 3 Logs | | 3.5 Logs | | 4 Logs | | 4.5 Logs+ | | Total | |
|---------------|--------|------|----------|------|--------|------|----------|------|--------|------|----------|------|--------|------|-----------|------|-------|------|
| | Trees | Tons | Trees | Tons | Trees | Tons | Trees | Tons | Trees | Tons | Trees | Tons | Trees | Tons | Trees | Tons | Trees | Tons |
| 12 | 27 | 9 | | | | | | | | | | | | | | | 27 | 9 |
| 14 | | | | | | | | | | | | | | | | | | |
| 16 | | | | | | | | | | | | | | | | | | |
| 18 | 12 | 11 | | | | | | | | | | | | | | | 12 | 11 |
| Totals | 39 | 20 | | | | | | | | | | | | | | | 39 | 20 |

Pine Pulpwood

RGO PTons-Logs

| Stand Data | |
|-------------------------|------|
| <u>Average Vol/Acre</u> | 18.7 |
| <u>Average Vol/Tree</u> | 0.18 |
| <u>Average Vol/Log</u> | 0.11 |
| <u>Avg DBH</u> | 7.48 |

| DBH | Trees | Tons |
|-------|--------|---------|
| 6 | 13,364 | 1,334.5 |
| 8 | 16,501 | 3,340.4 |
| 10 | 3,090 | 956.9 |
| 12 | 733 | 347.3 |
| Total | 33,688 | 5,979.1 |

Hardwood Pulpwood

RGO HTons-Logs

| Stand Data | |
|-------------------------|------|
| <u>Average Vol/Acre</u> | 3.7 |
| <u>Average Vol/Tree</u> | 0.17 |
| <u>Average Vol/Log</u> | 0.13 |
| <u>Avg DBH</u> | 7.27 |

| DBH | Trees | Tons |
|-------|-------|---------|
| 6 | 4,129 | 450.2 |
| 8 | 1,711 | 342.2 |
| 10 | 548 | 166.3 |
| 12 | 353 | 146.9 |
| 14 | 100 | 52.0 |
| 16 | 15 | 11.0 |
| Total | 6,856 | 1,168.6 |

OFFER FORM

Horton Tract Land Sale

Listing #4423

Bid Date: Friday, August 15, 2014 @ 3:00 P.M.

— Please fax offer to 870-246-3341 or mail to P. O. Box 65, Arkadelphia, AR 71923 —

Reference is made to the Kingwood Forestry Services, Inc. **Horton Land Sale Notice**. I submit the following as an offer for the purchase of following tract located in Perry County, Arkansas; and further described as:

The Northeast Quarter (NE1/4) of Section 25; the Northwest Quarter (NW1/4) of Section 25; and the Northeast (NE1/4) of Section 26, all being situated in Township 5 North, Range 17 West, Perry County, Arkansas and the North Half of the Northwest Quarter (N1/2 NW1/4) of Section 30, township 5 North, Range 16, West, Perry County, Arkansas.

LESS AND EXCEPT: All that portion of subject property owned by Little Rock and Western Railway, L.P. (F/K/A LRW Ry, L.P.) as conveyed in Deed filed for record June 28, 1991 in Deed Record Book 88, Pages 721-723 and November 22, 1991 in Deed Record Book 89, Pages 477-479 in the records of Perry County, Arkansas and being subject to any Rights of Way and/or Easements thereof.

LESS AND EXCEPT: All of the Northwest Quarter (NW1/4) of the Northeast Quarter (NE1/4) and that part of the Southwest Quarter (SW1/4) of the Northeast Quarter (NE1/4) from center of Cypress Creek Canal North being 55 acres, more or less in Section 26, Township 5 North, Range 17 West, Perry County, Arkansas.

My offer is subject to the Conditions of the Horton Land Sale Notice. My offer will remain valid through 3:00 P.M., Wednesday, August 20, 2014. If the non-Debtors do not elect to exercise their option described in Condition 4, then the successful bidder will be notified at or before that time by telephone, fax, or e-mail. If my offer is accepted, I am ready, willing, able, and obligated to execute a Contract of Sale within seven (7) business days with earnest money in the amount of 10% of purchase price. Closing is expected to be held within forty-five (45) days of offer acceptance, with payment in full due at time of closing. I have read and understand the Method of Sale and Conditions of Sale sections in this notice.

Send offer form to: Kingwood Forestry Services, Inc. **(Before 3:00 p.m., Friday, August 15, 2014)**
P. O. Box 65, Arkadelphia, AR 71923 or fax to 870-246-3341

HORTON TRACT (Listing #4423: 505 acres, more or less): \$ _____
(Minimum bid \$375,000.00)

Date: _____

Bidder: _____
Printed

Fax No.: _____

Bidder: _____
Signed

Phone No.: _____

Address: _____
Street City, State, Zip

E-mail: _____

