

35.34 AC.
JOSEPH PEROT
V. 502, P. 725

SUBJECT TO:
FAYETTE COUNTY GROUNDWATER
DISTRICT IN V. 1260, P. 142
CUMMINS CREEK WATER CONTROL
V. 286, P. 370
V. 291, P. 148
V. 291, P. 625
TEXAS POWER and LIGHT CO.
V. 169, P. 362
FAYETTE ELECTRIC COOP.
V. 214, P. 607

42.21 AC.
CHRIS PEROT
V. 886, P. 160

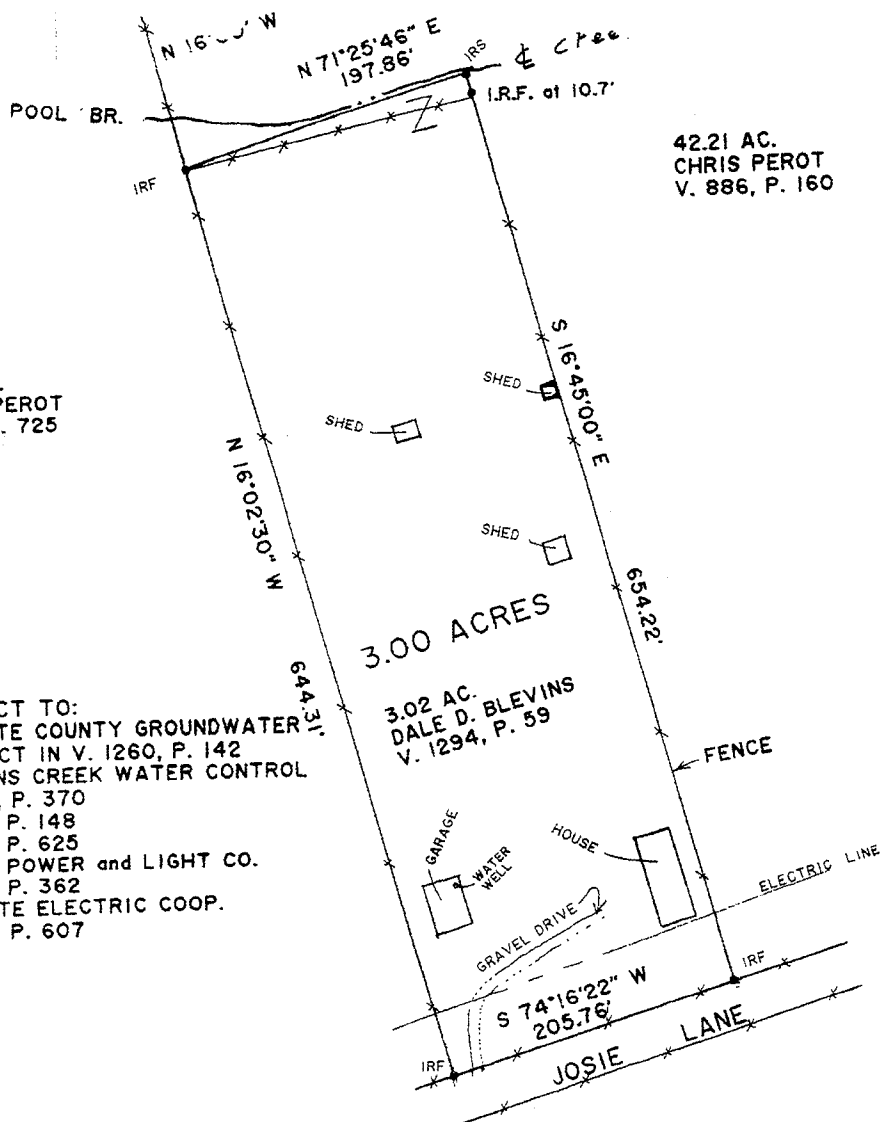

3.00 ACRE TRACT
JESSE BARDIN LABOR, A-135
FAYETTE COUNTY, TEXAS
SCALE: 1" = 100'
IRF = IRON ROD FOUND
IRS = IRON ROD SET

TO THE LIENHOLDERS AND/OR THE OWNERS OF THE PREMISES SURVEYED
AND TO THE TITLE COMPANY:
The undersigned does hereby certify that this survey was this
day made on the ground of the property legally described hereon
and is correct, and that there are no discrepancies, conflicts,
shortages in area, boundary line conflicts, encroachments, over-
lapping of improvements, easements, or rights of way, except
as shown hereon, and that said property has access to and from
a dedicated roadway.

Tim W. Muras
Tim W. Muras, R.P.L.S.
Registered Professional Land Surveyor No. 4401
Schulenburg, Texas
April 17, 2007

