

NOTE:
 THIS PROPERTY IS NOT WITHIN
 A HUD DEFINED FLOOD HAZARD
 ZONE. (ACQUA 'C')

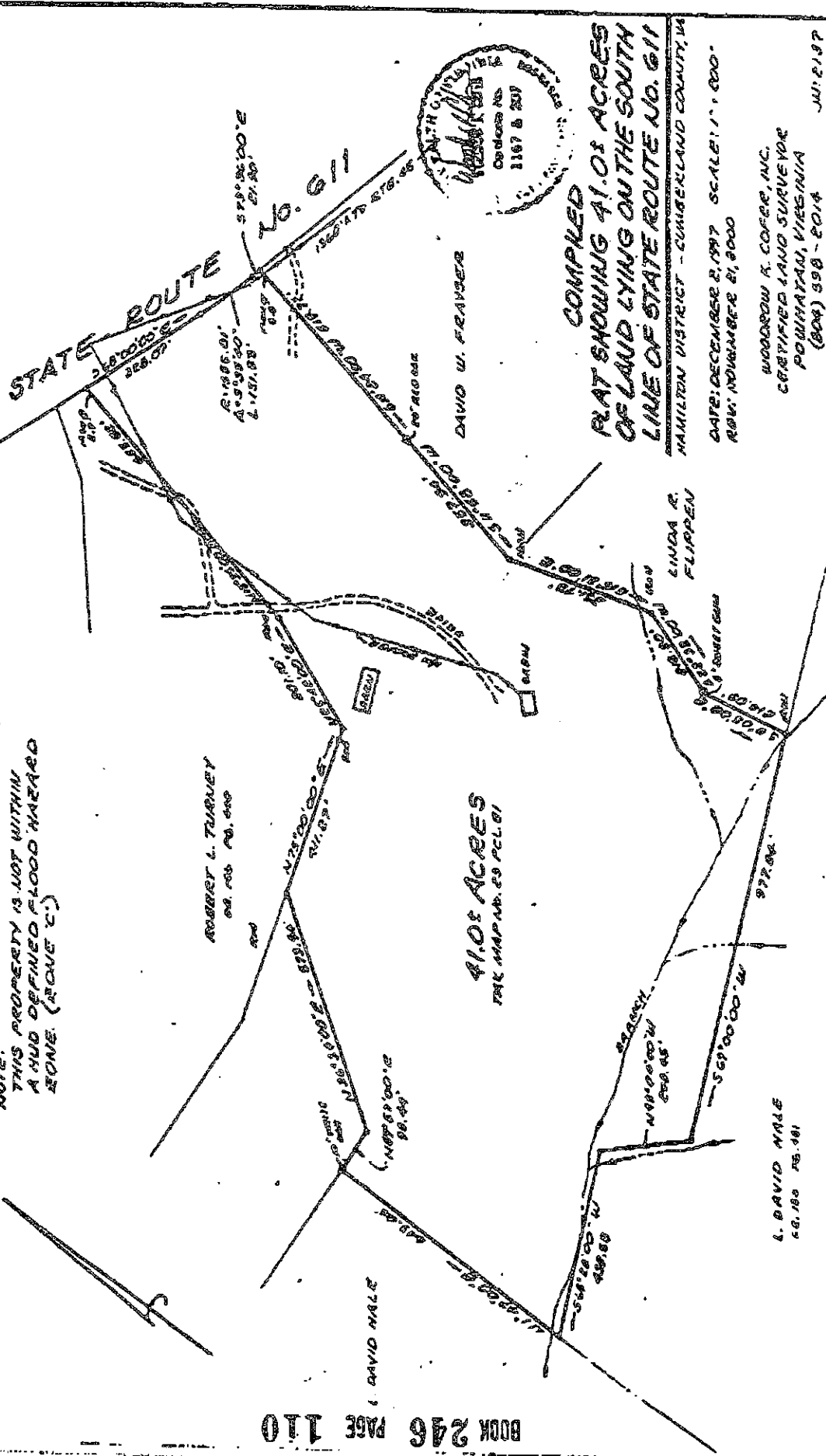

41.05 ACRES
 TAKEN MAP NO. 89 PCL 81

COMPILED
 PLAT SHOWING 41.05 ACRES
 OF LAND LYING ON THE SOUTH
 LINE OF STATE ROUTE NO. 611
 HAMILTON DISTRICT - CUMBERLAND COUNTY, VA

DATE: DECEMBER 2, 1997 SCALE: 1" = 600'
 REV: NOVEMBER 21, 2000

WOODROW K. COFFEY, INC.
 CERTIFIED LAND SURVEYOR
 POWHATAN, VIRGINIA
 (804) 598-2014

JUL 21 1997

