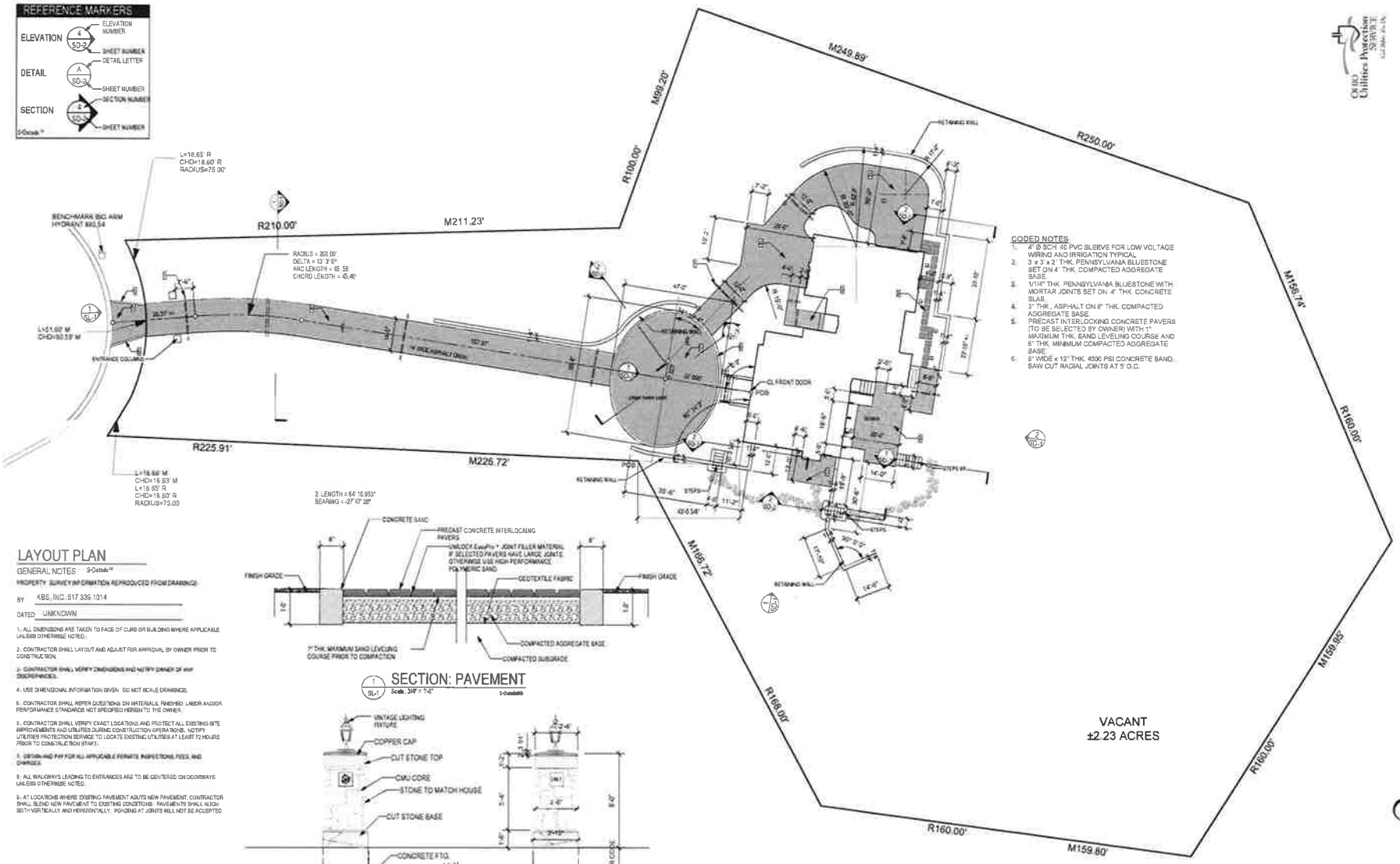

CODED NOTES

1. 4" Ø SCH 40 PVC SLEEVE FOR LOW VOLTAGE WIRING AND IRRIGATION TYPICAL.
2. 3 x 3' x 2' THK. PENNSYLVANIA BLUESTONE SET ON 4" THK. COMPACTED AGGREGATE BASE.
3. 1/1/4" THK. PENNSYLVANIA BLUESTONE WITH MORTAR JOINTS SET ON 4" THK. CONCRETE SLAB.
4. 3" THK., ASPHALT ON 8" THK. COMPACTED AGGREGATE BASE.
5. PRECAST INTERLOCKING CONCRETE PAVERS (TO BE SELECTED BY OWNER) WITH 1" MAXIMUM THK. SAND LEVELING COURSE AND 6" THK. MINIMUM COMPACTED AGGREGATE BASE.
6. 8" WIDE x 12" THK. 4000 PSI CONCRETE BAND. SAW CUT RADIAL JOINTS AT 5' O.C.

LAYOUT PLAN

GENERAL NOTES S-Details™

PROPERTY SURVEY INFORMATION REPRODUCED FROM DRAWING(S)

BY KBS, INC. 517.339.1014

DATED UNKNOWN

1. ALL DIMENSIONS ARE TAKEN TO FACE OF CURB OR BUILDING WHERE APPLICABLE UNLESS OTHERWISE NOTED.
2. CONTRACTOR SHALL LAY OUT AND ADJUST FOR APPROVAL BY OWNER PRIOR TO CONSTRUCTION.
3. CONTRACTOR SHALL VERIFY DIMENSIONS AND NOTIFY OWNER OF ANY DISCREPANCIES.
4. USE DIMENSIONAL INFORMATION GIVEN. DO NOT SCALE DRAWINGS.
6. CONTRACTOR SHALL REFER QUESTIONS ON MATERIALS, FINISHES, LABOR AND/OR PERFORMANCE STANDARDS NOT SPECIFIED HEREIN TO THE OWNER.
5. CONTRACTOR SHALL VERIFY EXACT LOCATIONS AND PROTECT ALL EXISTING SITE IMPROVEMENTS AND UTILITIES DURING CONSTRUCTION OPERATIONS. NOTIFY UTILITIES PROTECTION SERVICE TO LOCATE EXISTING UTILITIES AT LEAST 72 HOURS PRIOR TO CONSTRUCTION START.
7. OBTAIN AND PAY FOR ALL APPLICABLE PERMITS, INSPECTIONS, FEES, AND CHARGES.
8. ALL WALKWAYS LEADING TO ENTRANCES ARE TO BE CENTERED ON DOORWAYS UNLESS OTHERWISE NOTED.
9. AT LOCATIONS WHERE EXISTING PAVEMENT ABUTS NEW PAVEMENT, CONTRACTOR SHALL BLEND NEW PAVEMENT TO EXISTING CONDITIONS. PAVEMENTS SHALL ALIGN BOTH VERTICALLY AND HORIZONTALLY. PONDING AT JOINTS WILL NOT BE ACCEPTED.

SL-1 SECTION: PAVEMENT
Scale: 3/4" = 1'-0"

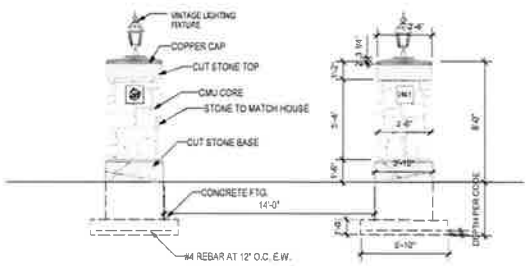

SL-1 ELEVATION: ENTRANCE COLUMNS
Scale: 1/4" = 1'-0"

DRAWN BY J. BURKART
CHECKED BY J. BURKART
DATE 3.25.14
REVISIONS

DRAWING PHASE
- SCHEMATIC
- DESIGN DEVELOPMENT
- CONSTRUCTION DOCUMENT
- PERMIT SET
- BID SET

THESE DRAWINGS ARE COPYRIGHTED AND THE EXCLUSIVE PROPERTY OF JAMES BURKART ASSOCIATES INC. IT SHALL NOT BE REPRODUCED OR USED FOR ANY OTHERWISE USED WITHOUT THEIR WRITTEN PERMISSION.

PROJECT
DRS. SAM & TRACEY EPLEY RESIDENCE
2461 OVERGLEN CT.
EAST LANSING, MI

JBA # 1318

SHEET SL-1