

CERTIFICATE OF SURVEY

LEGAL DESCRIPTION:
LOT 4, CHATEAU PMCO, A SUBDIVISION OF LAND NOW IN THE NORTHWEST
QUARTER OF SECTION 4, TOWNSHIP 18 SOUTH, RANGE 25 EAST, OF THE
SIXTH PRINCIPAL MERIDIAN, IN MIAMI COUNTY, KANSAS.

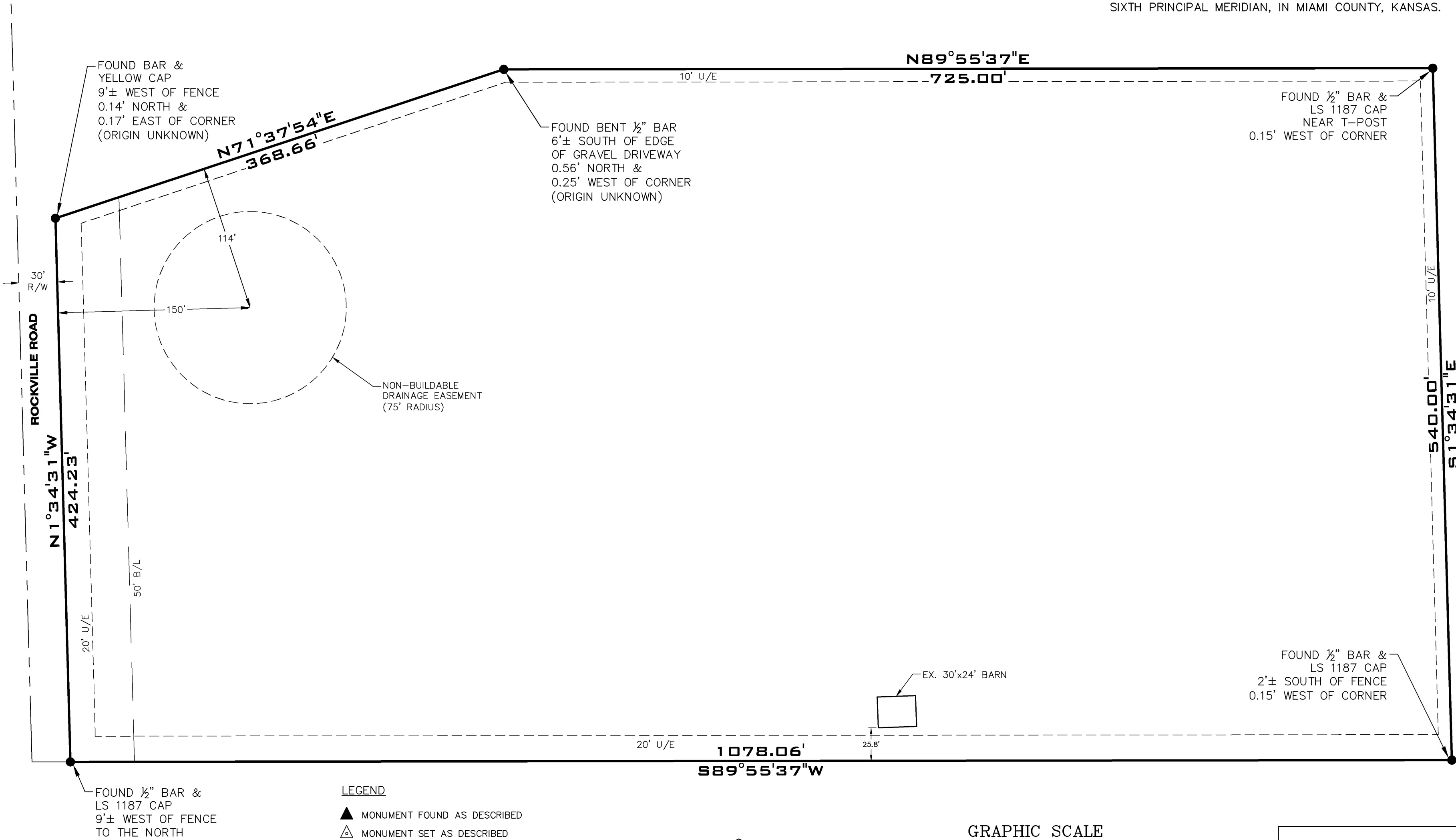

LEGEND

- ▲ MONUMENT FOUND AS DESCRIBED
- △ MONUMENT SET AS DESCRIBED
- BAR FOUND AS DESCRIBED
- ⊙ SET 1/2" X 24" REBAR WITH PLASTIC KS CLS 93 CAP
- ⊙ NAIL & SHINER FOUND
- NAIL & SHINER SET
- × CALCULATED POINT



GRAPHIC SCALE

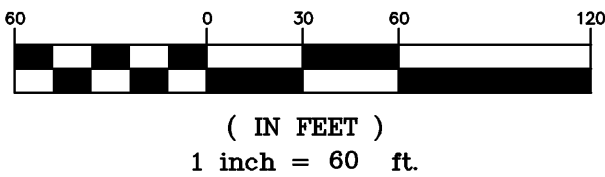

PREPARED FOR:
JILL MARCHANT
1507 N. 6TH STREET E.
LOUISBURG, KANSAS 66053
PHONE: (816) 997-4130

PREPARED BY:
ALLENBRAND-DREWS & ASSOCIATES, INC.
122 N. WATER STREET
OLATHE, KANSAS 66061
PHONE: (913) 764-1076
FAX: (913) 764-8635

CERTIFICATE OF SURVEY

PT. OF NW 1/4
SECTION 4-18-25
MIAMI COUNTY, KANSAS

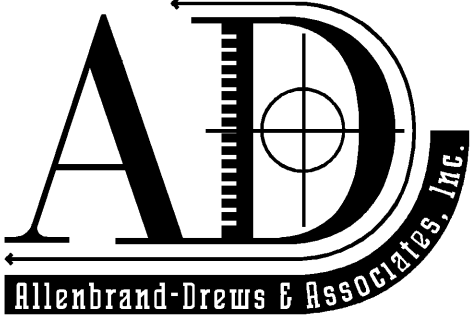

CIVIL ENGINEERS
LAND SURVEYORS - LAND PLANNERS

122 N. WATER STREET
OLATHE, KANSAS 66061
PHONE: (913) 764-1076 FAX: (913) 764-8635

Scale: 1"=60' Drawn By:RCB Project: 28336
Date: 2/25/2011 Checked By:KEN Section 4-18-25

THIS IS TO CERTIFY THAT ON THIS 26TH DAY OF APRIL, 2011,
THIS FIELD SURVEY WAS COMPLETED ON THE GROUND BY ME OR
UNDER MY DIRECT SUPERVISION AND THAT SAID SURVEY MEETS OR
EXCEEDS THE "KANSAS MINIMUM STANDARDS" FOR BOUNDARY
SURVEYS PURSUANT TO K.S.A. 74-7037.

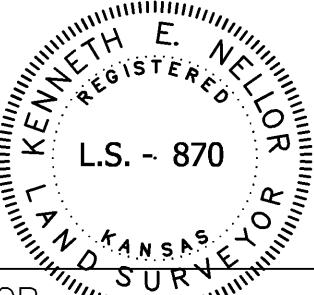

KENNETH E. NELLOR
RLS KANSAS #870

VICINITY MAP
335TH STREET

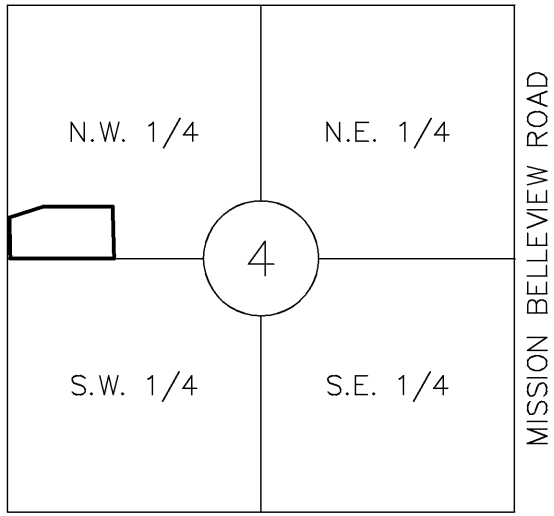

SCALE: 1" = 2000'

PROJECT LOCATION
SECTION 4-18-25