

- LEGEND**
- 1/2" IRON ROD FOUND
  - ⊙ 5/8" IRON ROD FOUND
  - ⊙ 5/8" IRON ROD FOUND W/CAP
  - ⊙ TELEPHONE RISER
  - ⊙ GUY ANCHOR
  - POWERLINE (OVERHEAD)
  - x- FENCE (WIRE TYPE)
  - ( ) RECORD DEED CALL

- SURVEY NOTES**
1. ALL BEARINGS ARE BASED ON THE LAMBERT GRID, TEXAS COORDINATE SYSTEM OF 1983, TEXAS CENTRAL ZONE.
  2. THE CONVERGENCE ANGLE FROM GRID NORTH IS 2'03"54" AND HAS A COMPUTED COMBINED SCALE FACTOR OF 0.999994007.
  3. THIS PROPERTY IS SHOWN TO BE INSIDE (ZONE X) OF THE FLOOD HAZARD BOUNDARY AREA AS DETERMINED BY FEMA COMMUNITY-PANEL NO. 4811880009 B, EFFECTIVE DATE DECEMBER 1, 2007.
  4. THE SURVEYOR DID NOT ABSTRACT THE PROPERTY AND RELIED UPON A TITLE COMMITMENT ISSUED BY WASHINGTON COUNTY ABSTRACT, G.F. NO. 5090302.
  5. PROPERTY IS SUBJECT TO THOSE EASEMENTS, RESTRICTIONS, ETC. AS PER VOL. 412, PG. 146, D.R.W.C.T., VOL. 936, PG. 29, O.R.W.C.T. AND ANY OTHER THAT APPEARS OF RECORD AND NOT SHOWN ON SURVEY.
  6. A SEPARATE METES AND BOUNDS DESCRIPTION ACCOMPANIES THIS PLAT.



THIS SURVEY WAS MADE ON THE GROUND UNDER MY SUPERVISION AND REPRESENTS THOSE FACTS FOUND AT THE TIME OF SURVEY. THIS SURVEY COMPLIES WITH THE CURRENT TEXAS SOCIETY OF PROFESSIONAL SURVEYORS STANDARDS AND SPECIFICATIONS FOR A CATEGORY II CONDITION SURVEY.

*Matthew W. Loessin*

FOR FRANK SURVEYING CO., INC.  
BY: MATTHEW W. LOESSIN, RPLS  
TEXAS REGISTRATION NO. 5953

DATED: 3-13-09

100 0 100 200 300 400 500 600

SCALE: 1" = 200 FEET

**SURVEY PLAT OF:**

A 33.82 ACRE TRACT OF LAND BEING A PART OR PORTION OF A CALLED 195.347 ACRE TRACT OF LAND LYING AND BEING SITUATED IN THE SANFORD WOODWARD LEAGUE, ABSTRACT NO. 112, WASHINGTON COUNTY, THE GEORGE GASKINS SURVEY, ABSTRACT NO. 137, WASHINGTON COUNTY AND ABSTRACT NO. 176, AUSTIN COUNTY, AND ALSO OUT OF THE C.R. PERRY SURVEY, ABSTRACT NO. 174, WASHINGTON COUNTY, AND ABSTRACT NO. 275, AUSTIN COUNTY, TEXAS AND AS DESCRIBED IN A DEED DATED MAY 27, 2003 FROM GEOFFREY DORNING ROBERTS, JR. AND BARBARA LENT ROBERTS TO GEOFFREY D. AND BARBARA L. ROBERTS FAMILY PARTNERSHIP, LTD., RECORDED IN VOLUME 1078, PAGE 213, OF THE OFFICIAL RECORDS OF WASHINGTON COUNTY, TEXAS.

**FRANK SURVEYING COMPANY INC.**

Boundary - GPS - GIS Consulting - Subdivisions & Platting - Topographic  
Oil & Gas - Construction Staking - Hydrographic Surveying  
Complete Professional Land Surveying Services

2205 Walnut Street  
Columbus, Texas 78934  
Ph: 979.732.3114  
www.franksurveying.com

Field Crew: TWH/BG  
Drawn By: MWL  
Checked: MWL  
Scale: 1" = 200'  
Project: 09-03-045  
Plot Date: 03-13-2009  
Sheet 1 of 1







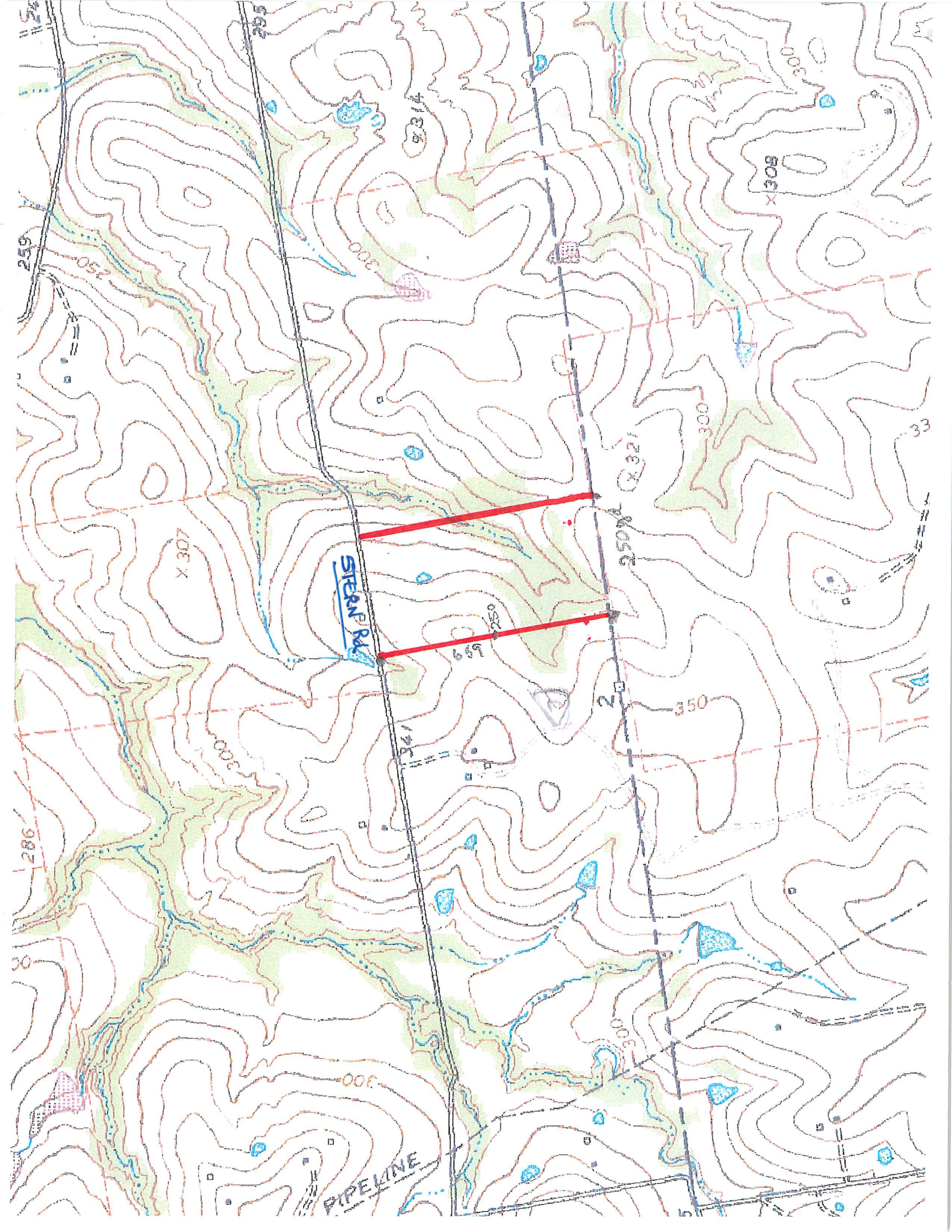

# ~~\*~~ Restrictions ~~\*~~

more fully described by metes and bounds in Exhibit "A" attached hereto and made a part hereof for all purposes pertinent, together with all improvements located thereon;

Grantor does not reserve any mineral interest to said Property. This conveyance includes all of Grantor's mineral interest to said Property only, which is a portion of the mineral interest described in the General Warranty Deed dated January 22, 1999, given by Charles A. Perlitz, III, et al, Grantors to Geoffrey D. Roberts, Jr. and wife, Barbara L. Roberts, Grantees, and recorded in Volume 0919, Page 165, of the Official Records of Washington County, Texas.

Reservations from Conveyance: None

## Restrictive Covenants:

1. Tract Use: The Property is designated for single family use ONLY and can include the following:
  - a. One Main House with 2000 square foot minimum of air-conditioned space.
  - b. Guest House
  - c. Barn
  - d. All buildings must be brick, stone, rock, stucco or wood.
    - i. Exception: barn may be a new metal structure
  - e. All buildings must be completed twelve (12) months after a start date.
2. Set Back Lines, fencing and related:
  - a. All structures must be a minimum of one hundred fifty (150) feet away from all property lines.
  - b. Any cross fencing for livestock needs to be congruent with the existing fencing.
  - c. The electrical from the pole to the dwellings must be run underground.
    - i. Exception: Electrical utility line may be above ground along eastern boundary of the Property; however, all electrical lines within the boundaries of the Property must be underground.
3. No modular, pre-fab or manufactured homes or buildings may be put on the Property.
4. All RV's, vehicles and unsightly materials (including building and or farm materials) must be stored in an enclosure to prevent viewing by adjacent properties.
5. No subdividing of the Property is allowed.
6. Disposal of Garbage and Trash:
  - a. No tract may be used or maintained as a dumping ground.
  - b. All grass, weeds and vegetation within the tract must be regularly maintained.
  - c. All rubbish, trash or garbage must be in a tightly covered container (or dumpsters) until garbage pick-up or personal removal from the property (on a timely basis).
7. No feedlots, commercial chicken operations or pigs allowed. All other livestock is permissible.



# TEXAS ASSOCIATION OF REALTORS® SELLER'S DISCLOSURE NOTICE

©Texas Association of REALTORS®, Inc. 2014

Section 5.008, Property Code requires a seller of residential property of not more than one dwelling unit to deliver a Seller's Disclosure Notice to a buyer on or before the effective date of a contract. **This form complies with and contains additional disclosures which exceed the minimum disclosures required by the Code.**

CONCERNING THE PROPERTY AT 2450 STERN ROAD  
CHAPPELL HILL, TX 77426

THIS NOTICE IS A DISCLOSURE OF SELLER'S KNOWLEDGE OF THE CONDITION OF THE PROPERTY AS OF THE DATE SIGNED BY SELLER AND IS NOT A SUBSTITUTE FOR ANY INSPECTIONS OR WARRANTIES THE BUYER MAY WISH TO OBTAIN. IT IS NOT A WARRANTY OF ANY KIND BY SELLER, SELLER'S AGENTS, OR ANY OTHER AGENT.

Seller ☐ is ☒ is not occupying the Property. If unoccupied (by Seller), how long since Seller has occupied the Property?  
☐ \_\_\_\_\_ or ☐ never occupied the Property

## Section 1. The Property has the items marked below: (Mark Yes (Y), No (N), or Unknown (U).)

*This notice does not establish the items to be conveyed. The contract will determine which items will & will not convey.*

Item	Y	N	U
Cable TV Wiring	<input checked="" type="checkbox"/>		
Carbon Monoxide Det.		<input checked="" type="checkbox"/>	
Ceiling Fans	<input checked="" type="checkbox"/>		
Cooktop	<input checked="" type="checkbox"/>		
Dishwasher	<input checked="" type="checkbox"/>		
Disposal		<input checked="" type="checkbox"/>	
Emergency Escape Ladder(s)		<input checked="" type="checkbox"/>	
Exhaust Fans	<input checked="" type="checkbox"/>		
Fences	<input checked="" type="checkbox"/>		
Fire Detection Equip.	<input checked="" type="checkbox"/>		
French Drain		<input checked="" type="checkbox"/>	
Gas Fixtures	<input checked="" type="checkbox"/>	<input checked="" type="checkbox"/>	
Natural Gas Lines			<input checked="" type="checkbox"/>

Item	Y	N	U
Liquid Propane Gas:		<input checked="" type="checkbox"/>	
-LP Community (Captive)		<input checked="" type="checkbox"/>	
-LP on Property		<input checked="" type="checkbox"/>	
Hot Tub		<input checked="" type="checkbox"/>	
Intercom System		<input checked="" type="checkbox"/>	
Microwave	<input checked="" type="checkbox"/>		
Outdoor Grill		<input checked="" type="checkbox"/>	
Patio/Decking		<input checked="" type="checkbox"/>	
Plumbing System	<input checked="" type="checkbox"/>		
Pool		<input checked="" type="checkbox"/>	
Pool Equipment		<input checked="" type="checkbox"/>	
Pool Maint. Accessories		<input checked="" type="checkbox"/>	
Pool Heater		<input checked="" type="checkbox"/>	

Item	Y	N	U
Pump: <input type="checkbox"/> sump <input type="checkbox"/> grinder		<input checked="" type="checkbox"/>	
Rain Gutters		<input checked="" type="checkbox"/>	
Range/Stove		<input checked="" type="checkbox"/>	
Roof/Attic Vents	<input checked="" type="checkbox"/>		
Sauna		<input checked="" type="checkbox"/>	
Smoke Detector	<input checked="" type="checkbox"/>		
Smoke Detector – Hearing Impaired		<input checked="" type="checkbox"/>	
Spa		<input checked="" type="checkbox"/>	
Trash Compactor		<input checked="" type="checkbox"/>	
TV Antenna		<input checked="" type="checkbox"/>	
Washer/Dryer Hookup	<input checked="" type="checkbox"/>		
Window Screens	<input checked="" type="checkbox"/>		
Public Sewer System		<input checked="" type="checkbox"/>	

Item	Y	N	U	Additional Information
Central A/C	<input checked="" type="checkbox"/>			<input checked="" type="checkbox"/> electric <input type="checkbox"/> gas number of units: <u>1</u>
Evaporative Coolers		<input checked="" type="checkbox"/>		number of units: _____
Wall/Window AC Units		<input checked="" type="checkbox"/>		number of units: _____
Attic Fan(s)		<input checked="" type="checkbox"/>		if yes, describe: _____
Central Heat	<input checked="" type="checkbox"/>			<input checked="" type="checkbox"/> electric <input type="checkbox"/> gas number of units: <u>1</u>
Other Heat		<input checked="" type="checkbox"/>		if yes, describe: _____
Oven	<input checked="" type="checkbox"/>			number of ovens: <u>2</u> <input checked="" type="checkbox"/> electric <input type="checkbox"/> gas <input type="checkbox"/> other: _____
Fireplace & Chimney	<input checked="" type="checkbox"/>			<input checked="" type="checkbox"/> wood <input type="checkbox"/> gas logs <input type="checkbox"/> mock <input checked="" type="checkbox"/> other: <u>propane outlet</u>
Carport		<input checked="" type="checkbox"/>		<input type="checkbox"/> attached <input type="checkbox"/> not attached
Garage		<input checked="" type="checkbox"/>		<input checked="" type="checkbox"/> attached <input type="checkbox"/> not attached
Garage Door Openers	<input checked="" type="checkbox"/>			number of units: <u>1</u> number of remotes: <u>2</u>
Satellite Dish & Controls		<input checked="" type="checkbox"/>		<input type="checkbox"/> owned <input type="checkbox"/> leased from _____
Security System		<input checked="" type="checkbox"/>		<input type="checkbox"/> owned <input type="checkbox"/> leased from _____
Water Heater	<input checked="" type="checkbox"/>			<input checked="" type="checkbox"/> electric <input type="checkbox"/> gas <input type="checkbox"/> other: _____ number of units: _____
Water Softener	<input checked="" type="checkbox"/>			<input checked="" type="checkbox"/> owned <input type="checkbox"/> leased from _____
Underground Lawn Sprinkler		<input checked="" type="checkbox"/>		<input type="checkbox"/> automatic <input type="checkbox"/> manual areas covered: _____
Septic / On-Site Sewer Facility	<input checked="" type="checkbox"/>			if yes, attach Information About On-Site Sewer Facility (TAR-1407)

(TAR-1406) 01-01-14

Initialed by: Buyer: \_\_\_\_\_, \_\_\_\_\_ and Seller: [Signature]

Coldwell Bankers Properties Unlmt, 2402 South Day St. Brenham, TX 77833  
Lindi Braddock

Phone: 979.836.0010 Fax: 979.353.4334  
Produced with zipForm® by zipLogix 18070 Fifteen Mile Road, Fraser, Michigan 48026 [www.zipLogix.com](http://www.zipLogix.com)

Page 1 of 5  
2450 STERN RD



Concerning the Property at \_\_\_\_\_

Water supply provided by: ☐ city ☒ well ☐ MUD ☐ co-op ☐ unknown ☐ other: \_\_\_\_\_Was the Property built before 1978? ☐ yes ☒ no ☐ unknown

(If yes, complete, sign, and attach TAR-1906 concerning lead-based paint hazards).

Roof Type: Metal Age: 1 yr. (approximate)

Is there an overlay roof covering on the Property (shingles or roof covering placed over existing shingles or roof covering)?

☐ yes ☒ no ☐ unknownAre you (Seller) aware of any of the items listed in this Section 1 that are not in working condition, that have defects, or are need of repair? ☐ yes ☒ no If yes, describe (attach additional sheets if necessary): \_\_\_\_\_**Section 2. Are you (Seller) aware of any defects or malfunctions in any of the following?: (Mark Yes (Y) if you are aware and No (N) if you are not aware.)**

Item	Y	N
Basement		
Ceilings		
Doors		
Driveways		
Electrical Systems		
Exterior Walls		

Item	Y	N
Floors		
Foundation / Slab(s)		
Interior Walls		
Lighting Fixtures		
Plumbing Systems		
Roof		

Item	Y	N
Sidewalks		
Walls / Fences		
Windows		
Other Structural Components		

If the answer to any of the items in Section 2 is yes, explain (attach additional sheets if necessary): \_\_\_\_\_

**Section 3. Are you (Seller) aware of any of the following conditions: (Mark Yes (Y) if you are aware and No (N) if you are not aware.)**

Condition	Y	N
Aluminum Wiring		<input checked="" type="checkbox"/>
Asbestos Components		<input checked="" type="checkbox"/>
Diseased Trees: <input type="checkbox"/> oak wilt <input type="checkbox"/> _____		<input checked="" type="checkbox"/>
Endangered Species/Habitat on Property		<input checked="" type="checkbox"/>
Fault Lines		<input checked="" type="checkbox"/>
Hazardous or Toxic Waste		<input checked="" type="checkbox"/>
Improper Drainage		<input checked="" type="checkbox"/>
Intermittent or Weather Springs		<input checked="" type="checkbox"/>
Landfill		<input checked="" type="checkbox"/>
Lead-Based Paint or Lead-Based Pt. Hazards		<input checked="" type="checkbox"/>
Encroachments onto the Property		<input checked="" type="checkbox"/>
Improvements encroaching on others' property		<input checked="" type="checkbox"/>
Located in 100-year Floodplain		<input checked="" type="checkbox"/>
Located in Floodway		<input checked="" type="checkbox"/>
Present Flood Ins. Coverage (If yes, attach TAR-1414)		<input checked="" type="checkbox"/>
Previous Flooding into the Structures		<input checked="" type="checkbox"/>
Previous Flooding onto the Property		<input checked="" type="checkbox"/>
Located in Historic District		<input checked="" type="checkbox"/>
Historic Property Designation		<input checked="" type="checkbox"/>
Previous Use of Premises for Manufacture of Methamphetamine		<input checked="" type="checkbox"/>

Condition	Y	N
Previous Foundation Repairs		<input checked="" type="checkbox"/>
Previous Roof Repairs		<input checked="" type="checkbox"/>
Other Structural Repairs		<input checked="" type="checkbox"/>
Radon Gas		<input checked="" type="checkbox"/>
Settling		<input checked="" type="checkbox"/>
Soil Movement		<input checked="" type="checkbox"/>
Subsurface Structure or Pits		<input checked="" type="checkbox"/>
Underground Storage Tanks		<input checked="" type="checkbox"/>
Unplatted Easements		<input checked="" type="checkbox"/>
Unrecorded Easements		<input checked="" type="checkbox"/>
Urea-formaldehyde Insulation		<input checked="" type="checkbox"/>
Water Penetration		<input checked="" type="checkbox"/>
Wetlands on Property		<input checked="" type="checkbox"/>
Wood Rot		<input checked="" type="checkbox"/>
Active infestation of termites or other wood destroying insects (WDI)		<input checked="" type="checkbox"/>
Previous treatment for termites or WDI		<input checked="" type="checkbox"/>
Previous termite or WDI damage repaired		<input checked="" type="checkbox"/>
Previous Fires		<input checked="" type="checkbox"/>
Termite or WDI damage needing repair		<input checked="" type="checkbox"/>
Single Blockable Main Drain in Pool/Hot Tub/Spa*		<input checked="" type="checkbox"/>

Concerning the Property at \_\_\_\_\_

If the answer to any of the items in Section 3 is yes, explain (attach additional sheets if necessary): \_\_\_\_\_

\*A single blockable main drain may cause a suction entrapment hazard for an individual.

**Section 4. Are you (Seller) aware of any item, equipment, or system in or on the Property that is in need of repair, which has not been previously disclosed in this notice?** ☐ yes ☒ no If yes, explain (attach additional sheets if necessary): \_\_\_\_\_

**Section 5. Are you (Seller) aware of any of the following (Mark Yes (Y) if you are aware. Mark No (N) if you are not aware.)**

Y N

- ☐ ☒ Room additions, structural modifications, or other alterations or repairs made without necessary permits or not in compliance with building codes in effect at the time.
- ☐ ☒ Homeowners' associations or maintenance fees or assessments. If yes, complete the following:  
Name of association: \_\_\_\_\_  
Manager's name: \_\_\_\_\_ Phone: \_\_\_\_\_  
Fees or assessments are: \$ \_\_\_\_\_ per \_\_\_\_\_ and are: ☐ mandatory ☐ voluntary  
Any unpaid fees or assessment for the Property? ☐ yes (\$ \_\_\_\_\_) ☐ no  
If the Property is in more than one association, provide information about the other associations below or attach information to this notice.
- ☐ ☒ Any common area (facilities such as pools, tennis courts, walkways, or other) co-owned in undivided interest with others. If yes, complete the following:  
Any optional user fees for common facilities charged? ☐ yes ☐ no If yes, describe: \_\_\_\_\_
- ☐ ☒ Any notices of violations of deed restrictions or governmental ordinances affecting the condition or use of the Property.
- ☐ ☒ Any lawsuits or other legal proceedings directly or indirectly affecting the Property. (Includes, but is not limited to: divorce, foreclosure, heirship, bankruptcy, and taxes.)
- ☐ ☒ Any death on the Property except for those deaths caused by: natural causes, suicide, or accident unrelated to the condition of the Property.
- ☐ ☒ Any condition on the Property which materially affects the health or safety of an individual.
- ☐ ☒ Any repairs or treatments, other than routine maintenance, made to the Property to remediate environmental hazards such as asbestos, radon, lead-based paint, urea-formaldehyde, or mold.  
If yes, attach any certificates or other documentation identifying the extent of the remediation (for example, certificate of mold remediation or other remediation).
- ☐ ☒ Any rainwater harvesting system located on the property that is larger than 500 gallons and that uses a public water supply as an auxiliary water source.
- ☐ ☒ The Property is located in a propane gas system service area owned by a propane distribution system retailer.

Concerning the Property at \_\_\_\_\_

If the answer to any of the items in Section 5 is yes, explain (attach additional sheets if necessary): \_\_\_\_\_

Section 6. Seller ☒ has ☐ has not attached a survey of the Property.

Section 7. Within the last 4 years, have you (Seller) received any written inspection reports from persons who regularly provide inspections and who are either licensed as inspectors or otherwise permitted by law to perform inspections? ☒ yes ☐ no If yes, attach copies and complete the following:

Inspection Date	Type	Name of Inspector	No. of Pages
		County Septic Inspection	

*Note: A buyer should not rely on the above-cited reports as a reflection of the current condition of the Property. A buyer should obtain inspections from inspectors chosen by the buyer.*

Section 8. Check any tax exemption(s) which you (Seller) currently claim for the Property:

- ☐ Homestead ☐ Senior Citizen ☐ Disabled  
☐ Wildlife Management ☒ Agricultural ☐ Disabled Veteran  
☐ Other: \_\_\_\_\_ ☐ Unknown

Section 9. Have you (Seller) ever filed a claim for damage to the Property with any insurance provider? ☐ yes ☒ no

Section 10. Have you (Seller) ever received proceeds for a claim for damage to the Property (for example, an insurance claim or a settlement or award in a legal proceeding) and not used the proceeds to make the repairs for which the claim was made? ☐ yes ☒ no If yes, explain: \_\_\_\_\_

Section 11. Does the property have working smoke detectors installed in accordance with the smoke detector requirements of Chapter 766 of the Health and Safety Code? ☒ unknown ☐ no ☐ yes. If no or unknown, explain. (Attach additional sheets if necessary): \_\_\_\_\_

*\*Chapter 766 of the Health and Safety Code requires one-family or two-family dwellings to have working smoke detectors installed in accordance with the requirements of the building code in effect in the area in which the dwelling is located, including performance, location, and power source requirements. If you do not know the building code requirements in effect in your area, you may check unknown above or contact your local building official for more information.*

*A buyer may require a seller to install smoke detectors for the hearing impaired if: (1) the buyer or a member of the buyer's family who will reside in the dwelling is hearing-impaired; (2) the buyer gives the seller written evidence of the hearing impairment from a licensed physician; and (3) within 10 days after the effective date, the buyer makes a written request for the seller to install smoke detectors for the hearing-impaired and specifies the locations for installation. The parties may agree who will bear the cost of installing the smoke detectors and which brand of smoke detectors to install.*



Concerning the Property at 2450 STERN ROAD  
CHAPPELL HILL, TX 77426

Seller acknowledges that the statements in this notice are true to the best of Seller's belief and that no person, including the broker(s), has instructed or influenced Seller to provide inaccurate information or to omit any material information.

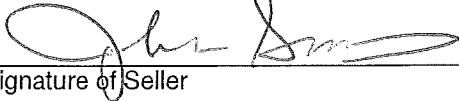
 4/9/14  
Signature of Seller \_\_\_\_\_ Date \_\_\_\_\_ Signature of Seller \_\_\_\_\_ Date \_\_\_\_\_  
Printed Name: JOHN L SIMMS Printed Name: ~~XXXXXXXXXX~~

**ADDITIONAL NOTICES TO BUYER:**

- (1) The Texas Department of Public Safety maintains a database that the public may search, at no cost, to determine if registered sex offenders are located in certain zip code areas. To search the database, visit [www.txdps.state.tx.us](http://www.txdps.state.tx.us) . For information concerning past criminal activity in certain areas or neighborhoods, contact the local police department.
- (2) If the property is located in a coastal area that is seaward of the Gulf Intracoastal Waterway or within 1,000 feet of the mean high tide bordering the Gulf of Mexico, the property may be subject to the Open Beaches Act or the Dune Protection Act (Chapter 61 or 63, Natural Resources Code, respectively) and a beachfront construction certificate or dune protection permit may be required for repairs or improvements. Contact the local government with ordinance authority over construction adjacent to public beaches for more information.
- (3) If you are basing your offers on square footage, measurements, or boundaries, you should have those items independently measured to verify any reported information.
- (4) The following providers currently provide service to the property:

Electric: <u>Bluebonnet</u>	phone #: _____
Sewer: <u>Private</u>	phone #: _____
Water: <u>Private well</u>	phone #: _____
Cable: <u>none connected</u>	phone #: _____
Trash: <u>none</u>	phone #: _____
Natural Gas: <u>none</u>	phone #: _____
Phone Company: <u>none</u>	phone #: _____
Propane: <u>none</u>	phone #: _____
- (5) This Seller's Disclosure Notice was completed by Seller as of the date signed. The brokers have relied on this notice as true and correct and have no reason to believe it to be false or inaccurate. YOU ARE ENCOURAGED TO HAVE AN INSPECTOR OF YOUR CHOICE INSPECT THE PROPERTY.

The undersigned Buyer acknowledges receipt of the foregoing notice.

Signature of Buyer \_\_\_\_\_ Date \_\_\_\_\_ Signature of Buyer \_\_\_\_\_ Date \_\_\_\_\_  
Printed Name: \_\_\_\_\_ Printed Name: \_\_\_\_\_



TEXAS ASSOCIATION OF REALTORS®

INFORMATION ABOUT ON-SITE SEWER FACILITY

USE OF THIS FORM BY PERSONS WHO ARE NOT MEMBERS OF THE TEXAS ASSOCIATION OF REALTORS® IS NOT AUTHORIZED.  
©Texas Association of REALTORS®, Inc., 2004

CONCERNING THE PROPERTY AT

2450 STERN ROAD  
CHAPPELL HILL, TX 77426

A. DESCRIPTION OF ON-SITE SEWER FACILITY ON PROPERTY:

- (1) Type of Treatment System: ☒ Septic Tank ☐ Aerobic Treatment ☐ Unknown
- (2) Type of Distribution System: Field lines ☐ Unknown
- (3) Approximate Location of Drain Field or Distribution System: see attached ☐ Unknown
- (4) Installer: Martin Flasowski ☐ Unknown
- (5) Approximate Age: 1 yr ☐ Unknown

B. MAINTENANCE INFORMATION:

- (1) Is Seller aware of any maintenance contract in effect for the on-site sewer facility? ☐ Yes ☒ No  
If yes, name of maintenance contractor: \_\_\_\_\_  
Phone: \_\_\_\_\_ contract expiration date: \_\_\_\_\_  
*Maintenance contracts must be in effect to operate aerobic treatment and certain non-standard on-site sewer facilities.)*
- (2) Approximate date any tanks were last pumped? na
- (3) Is Seller aware of any defect or malfunction in the on-site sewer facility? ☐ Yes ☒ No  
If yes, explain: \_\_\_\_\_
- (4) Does Seller have manufacturer or warranty information available for review? ☐ Yes ☒ No

C. PLANNING MATERIALS, PERMITS, AND CONTRACTS:

- (1) The following items concerning the on-site sewer facility are attached:  
☐ planning materials ☐ permit for original installation ☐ final inspection when OSSF was installed  
☐ maintenance contract ☐ manufacturer information ☐ warranty information ☐ \_\_\_\_\_
- (2) "Planning materials" are the supporting materials that describe the on-site sewer facility that are submitted to the permitting authority in order to obtain a permit to install the on-site sewer facility.
- (3) It may be necessary for a buyer to have the permit to operate an on-site sewer facility transferred to the buyer.

(TAR-1407) 1-7-04

Initialed for Identification by Buyer \_\_\_\_\_, \_\_\_\_\_ and Seller JW Page 1 of 2

Coldwell Bankers Properties Unlmt, 2402 South Day St. Brenham, TX 77833  
Phone: 979.836.0011 Fax: 979.353.4334 Lindi Braddock

Produced with ZipForm® by zipLogix 18070 Fifteen Mile Road, Fraser, Michigan 48026 [www.zipLogix.com](http://www.zipLogix.com)

2450 STERN RD

**D. INFORMATION FROM GOVERNMENTAL AGENCIES:** Pamphlets describing on-site sewer facilities are available from the Texas Agricultural Extension Service. Information in the following table was obtained from Texas Commission on Environmental Quality (TCEQ) on 10/24/2002. The table estimates daily wastewater usage rates. Actual water usage data or other methods for calculating may be used if accurate and acceptable to TCEQ.

<u>Facility</u>	<u>Usage (gal/day) without water- saving devices</u>	<u>Usage (gal/day) with water- saving devices</u>
Single family dwelling (1-2 bedrooms; less than 1,500 sf)	225	180
Single family dwelling (3 bedrooms; less than 2,500 sf)	300	240
Single family dwelling (4 bedrooms; less than 3,500 sf)	375	300
Single family dwelling (5 bedrooms; less than 4,500 sf)	450	360
Single family dwelling (6 bedrooms; less than 5,500 sf)	525	420
Mobile home, condo, or townhouse (1-2 bedroom)	225	180
Mobile home, condo, or townhouse (each add'l bedroom)	75	60

This document is not a substitute for any inspections or warranties. This document was completed to the best of Seller's knowledge and belief on the date signed. Seller and real estate agents are not experts about on-site sewer facilities. Buyer is encouraged to have the on-site sewer facility inspected by an inspector of Buyer's choice.

\_\_\_\_\_  
Signature of Seller Date  
JOHN L SIMMS

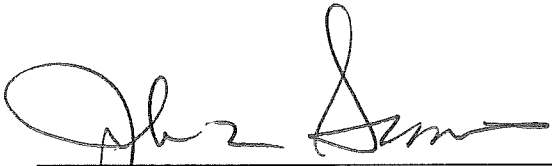
  
\_\_\_\_\_  
Signature of Seller Date  
~~JOHN L SIMMS~~ 4/9/14

Receipt acknowledged by:

\_\_\_\_\_  
Signature of Buyer Date

\_\_\_\_\_  
Signature of Buyer Date