

Susan Kiel, Broker Associate



Market Realty, Inc.

You can Trust the Market Team

420 N Main St.

Burton, TX 77835

Phone: 979-289-2159

Mobile: 979-251-4078

Fax: 979-289-2159

E-mail: burton@marketrealty.com

Escape to this 67 acres on the south side of Lake Somerville near historic Burton, TX with rolling terrain and lots of wildlife. Excellent recreational or hunting property less than a mile from the best skiing and boating on the lake. Several good upland home sites and seasonal creek on northeast boundary.



\$536,504



FM 1948 & Roberts Rd. Burton, Texas 77835 67.063 acres

- Ag exemption
- Rolling terrain
- Entrance on 1948
- Close to the lake
- Only 15 min to Brenham
- Wooded privacy
- Paved rd frontage
- Peaceful setting

Place text here that describes any company policies or disclaimers. For example: "Each office independently owned and operated."

0.511 W. Barton, et al
 1.322/300 O.R.W.C. (residue acreage)

Thomas Oliver Whitener, et al
 0.046/70327 O.R.W.C.
 719/121 O.R.W.C.

Oliver Thomas Roberts
 0.046/70327 O.R.W.C. (residue acreage)
 583/808 O.R.W.C.

67.07 AC.

PRELIMINARY PLAT
 This plat shall not be
 recorded for any purpose.

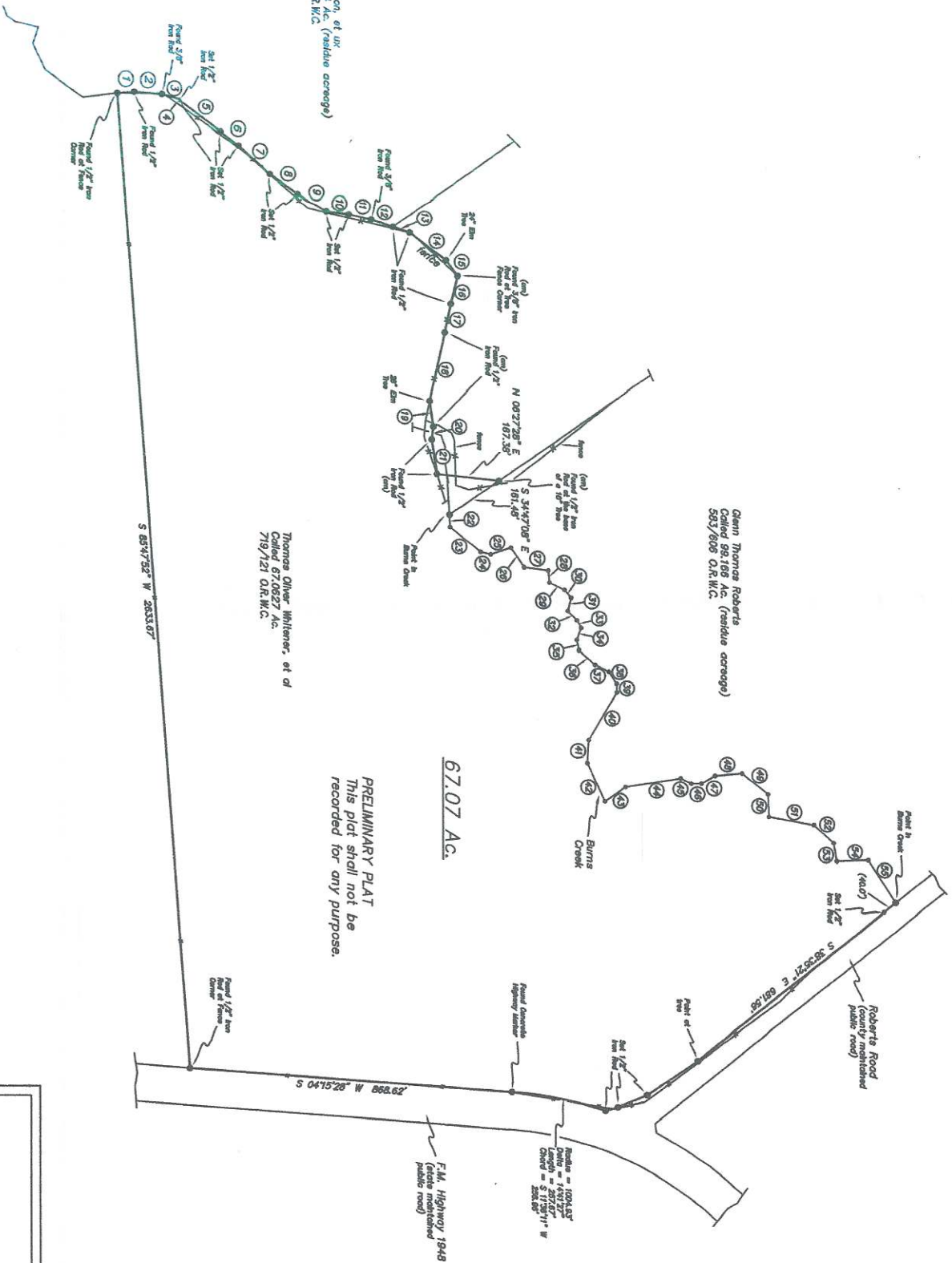

Blakeley Land Surveying

BLPS 4035 BLPS 5306

4035 Brighton Lane
 Ardmore, Texas 77003

(713) 285-0000

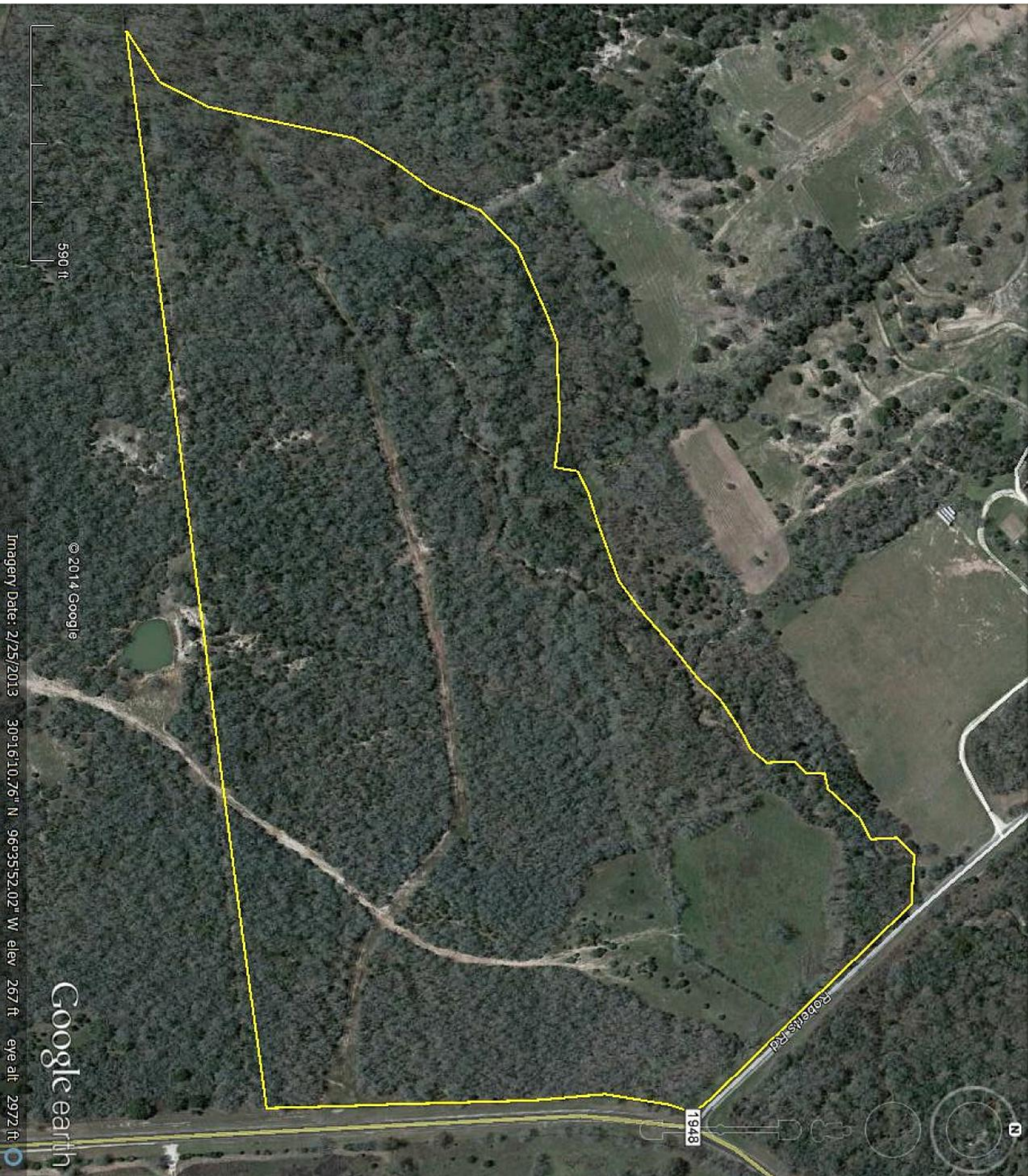

590 ft

© 2014 Google

Google earth

Imagery Date: 2/25/2013 30°16'10.76" N 96°35'52.02" W elev 267 ft eye alt 2972 ft

MARKET REALTY, INC.

Brenham*Burton*Carmine

979-836-9600/979-289-2159

WWW.MARKETREALTY.COM

FM 1948 & Rehburg Rd. Burton, TX 77835
67.063 acres, Buckhard Miller Survey, A-165,
Washington County, Texas

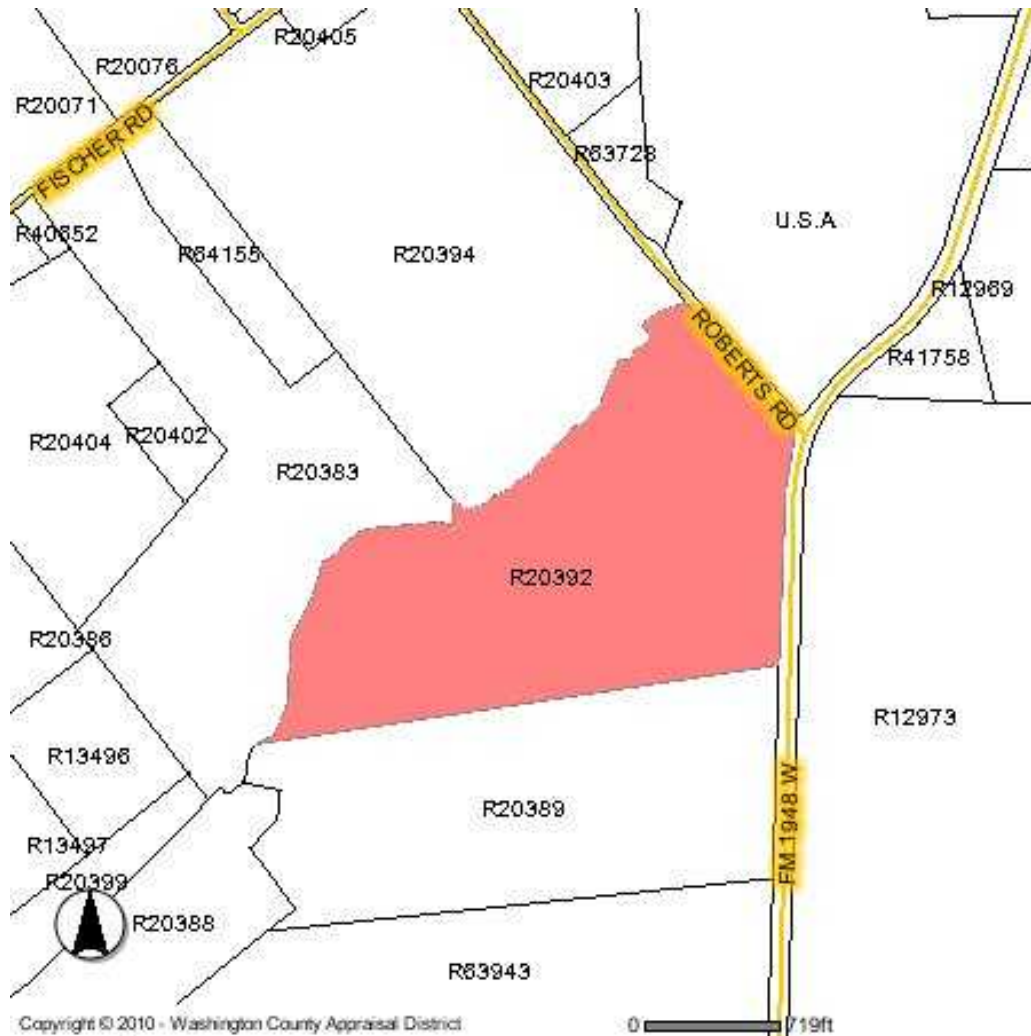

The information contained herein, while obtained from sources deemed reliable, is not warranted by MARKET REALTY, INC. Property is subject to prior sale, change, or withdrawal from market without notice.

