

E. PRITTS DB

07°40'W
GRANT CO. MERL.
PETERSBURG, WV
APRIL, 1986

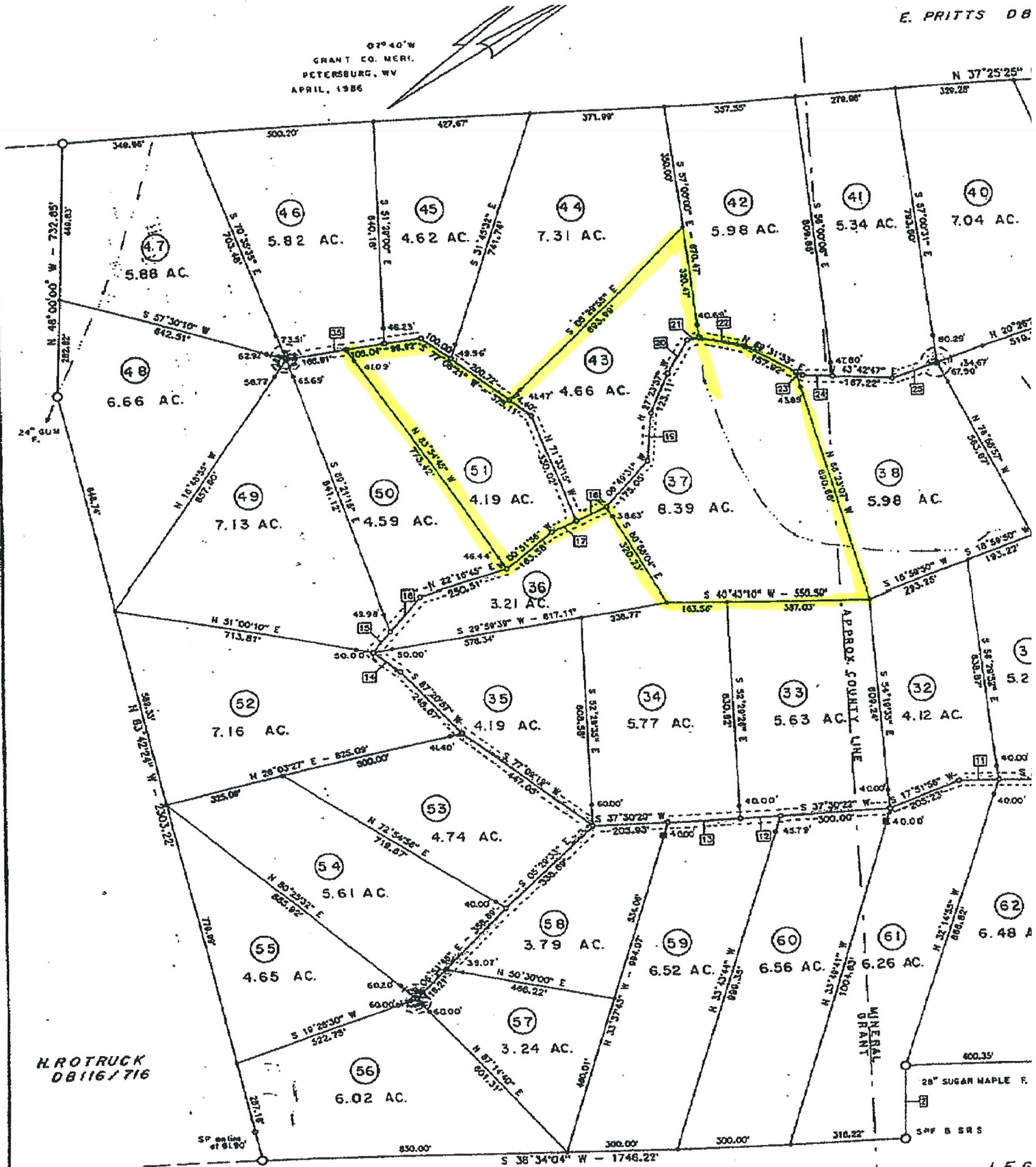

H. ROTRUCK
DB 116 / 716

NANCY HANKS FARM A WEST VIRGINIA HISTORICAL REFEAT

50 Lincoln Drive
HC 75 Box 146R
New Creek, WV 26743

Outside walls 2x6 in frame R19 insulation

Hardwood floors in kitchen and dining room; Tile in Laundry Room

Knotty Pine Tongue and Groove Cathedral Ceilings in Living/ Dining/Family Room

Appliances - double cooking oven (top and bottom)

Refrigerator - 4 separate zones

Washing Machine and Dryer

All rooms have ceiling fans

3 heat sources - *heat pump (above 32 degrees)

* propane gas furnace automatically kicks in below 32 degrees

*wood stove in family room (with fans going, heats family room, dining room, kitchen

Central Air Conditioning

220V Electric

Whole house generator fueled by propane ; separate electrical panel; generator starts when electric goes off after 10 sec and then stops on its own when electric is restored.

Propane tank owned not rented

Water Heater - 2yrs old

3 lots available: Lot 43 with house 4.6 acres - Taxes \$488.98

Lot 37 across street in front of house 8.39 acres - Taxes \$71.50

Lot 51 across street from driveway on Thomas Lincoln - Taxes \$17.080

577.56

(4.19 acres)

Back Yard fenced/ Landscaped/ Fruit trees/Blackberry bushes

2 Driveways

Screened in porch/ deck overlooking mountains

450 ' well with 350 storage

Cedar siding

Drapes in Living Room and Blinds in Family Room

Washer and Dryer

Men County Schools

200.00 per lot
\$600.00

Tax ID: 1202015000240000**Metropolitan Regional Information Systems, Inc.**

Page 1 of 1

County: GRANT**Full Tax Record**

12-Mar-2014

10:38 am

Property Address: OFF RT 3 ANTIOCH RD, UNKNOWN WV

Legal Subdiv/Neighborhood: NANCY HANKS FARM

Condo/Coop Project:

Incorporated City: GRANT

Absent Owner: Yes

Owner Name: LAWRENCE G WADE

Company Owner:

Addtnl: NANCY B

Care of Name:

MAILING ADDRESS: HC 75, NEW CREEK, WV 26743**LEGAL DESCRIPTION: 4.19 AC LOT 51 NANCY HANKS FARM**

Mag/Dist #: 2

Lot: 51

Block/Square:

Election District: 1

Legal Unit #:

Grid:

Tax Map: 1202015000240000

Section:

Subdiv Ph:

Addl Parcel Flag/#:

Map: 1500

Map Suffix:

Suffix:

Parcel: 2400

Sub-Parcel:

Historic ID:

Agri Dist:

Plat Folio:

Plat Liber:

Tax Year 2012**Total Tax Bill: \$16**

City Tax:

Tax Levy Year: 2012

State/County Tax: \$16

Refuse:

Tax Rate: 0.67

Spec Tax Assmt:

Exempt Class: T

Homesid/Exempt Status: TAXABLE

Front Foot Fee:

Tax Class: 2

Mult. Class:

ASSESSMENT

<u>Year Assessed</u>	<u>Total Tax Value</u>	<u>Land</u>	<u>Improvement</u>	<u>Land Use</u>
2012	\$2,340	\$2,340	\$0	
2011	\$2,340	\$2,340	\$0	
2010	\$2,220	\$2,220	\$2,220	

DEED	Deed Liber: 236	Deed Folio: 606	
<u>Transfer Date</u>	<u>Price</u>	<u>Grantor</u>	<u>Grantee</u>
20-Jul-2007	\$21,000		WADE, LAWRENCE G & NANCY B
05-Jan-1987	\$19,000		MARDINI, MOHAMED & NUHA

PROPERTY DESCRIPTION

Year Built:	Zoning Code:	Census Trct/Block: /
Irregular Lot:	Square Feet: 182,516	Acreage: 4.19
Land Use Code:	Plat Liber/Folio: /	Property Card:
Property Class:	Quality Grade:	Road Description:
Zoning Desc:	Xfer Devel.Right:	Road Frontage:
Prop Use:	Site Influence:	Topography:
Building Use:		Sidewalk:
Lot Description:		Pavement:

STRUCTURE DESCRIPTION

<u>Section 1</u>	<u>Section 2</u>	<u>Section 3</u>	<u>Section 4</u>	<u>Section 5</u>
Construction:				
Story Type:				
Description:				
Dimensions:				
Area:				
Foundation:	Roofing:		# of Dormers:	
Ext Wall:	Style:		Year Remodeled:	
Stories:	Units:		Model/Unit Type:	
Total Building Area:		Living Area:	Base Sq Ft:	
Patio/Deck Type:	Sq Ft:	Porch Type:	Sq Ft:	
Balcony Type:	Sq Ft:	Pool Type:	Sq Ft:	
Attic Type:	Sq Ft:	Roof Type:		
Rooms:	Fireplace Type:		Fireplaces:	
Bedrooms:	Bsmt Type:		Garage Type:	
Full Baths:	Bsmt Tot Sq Ft:		Garage Const.:	
Half Baths:	Bsmt Fin Sq Ft:		Garage Sq Ft:	
Baths:	Bsmt Unfin Sq Ft:		Garage Spaces:	
Other Rooms:		Air Conditioning:		
Other Amenities:		Interior Floor:		
Appliances:		Outbuildings:		
Gas:	Heat:	Sewer:	Fuel:	
Electric:	Water:	Underground:	Walls:	

Tax Record Updated: 21-Feb-2013

Courtesy of: Judy Clower-Nazalrod

Home: (304) 822-4462

Office: (304) 822-4488

Cell: (304) 257-3727

Email: judyclower@mr.is.com

Company: WEST VIRGINIA LAND & HOME REALTY

Office: (304) 822-4488

Fax: (304) 822-4658

Copyright (c) 2014 Metropolitan Regional Information Systems, Inc.
 Information is believed to be accurate, but should not be relied upon without verification.
 Accuracy of square footage, lot size and other information is not guaranteed.



Tax ID: 1202015000140000

Metropolitan Regional Information Systems, Inc.

Page 1 of 1

County: GRANT

Full Tax Record

12-Mar-2014

10:38 am

Property Address: OFF RT 3 ANTIOCH RD. UNKNOWN WV

Legal Subdiv/Neighborhood: NANCY HANKS FARM

Condo/Coop Project:

Absent Owner: Yes

Incorporated City: GRANT

Owner Name: LAWRENCE G WADE

Company Owner:

Addtnl: NANCY B

Care of Name:

MAILING ADDRESS: HC 75, NEW CREEK, WV 26743

LEGAL DESCRIPTION: 8.39 AC LOT 37 NANCY HANKS FARM

Mag/Dist #: 2

Lot: 37

Block/Square:

Election District: 1

Legal Unit #:

Grid:

Tax Map: 1202015000140000

Section:

Subdiv Ph:

Addl Parcel Flag#:

Map: 1500

Map Suffix:

Suffix:

Parcel: 1400

Sub-Parcel:

Historic ID:

Agri Dist:

Plat Folio:

Plat Liber:

Tax Year 2012

Total Tax Bill: \$63

City Tax:

Tax Levy Year: 2012

State/County Tax: \$62

Refuse:

Tax Rate: 0.67

Spec Tax Assmt:

Exempt Class: T

Homestead/Exempt Status: TAXABLE

Front Foot Fee:

Tax Class: 2

Mult. Class:

ASSESSMENT

<u>Year Assessed</u>	<u>Total Tax Value</u>	<u>Land</u>	<u>Improvement</u>	<u>Land Use</u>
2012	\$9,240	\$9,240	\$0	
2011	\$9,240	\$9,240	\$0	
2010	\$8,640	\$8,640	\$8,640	

DEED

Deed Liber: 225

Deed Folio: 139

Transfer DatePriceGrantorGrantee

31-Aug-2004

\$235,000

WADE, LAWRENCE G & NANCY B

07-Jan-1998

\$16,000

ROBERTS, STEVEN E

PROPERTY DESCRIPTION

Year Built:

Zoning Code:

Census Tract/Block: /

Irregular Lot:

Square Feet: 365,468

Acreage: 8.39

Land Use Code:

Plat Liber/Folio: /

Property Card:

Property Class:

Quality Grade:

Road Description:

Zoning Desc:

Xfer Devel. Right:

Road Frontage:

Prop Use:

Site Influence:

Topography:

Building Use:

Sidewalk:

Lot Description:

Pavement:

STRUCTURE DESCRIPTION

	<u>Section 1</u>	<u>Section 2</u>	<u>Section 3</u>	<u>Section 4</u>	<u>Section 5</u>
Construction:					
Story Type:					
Description:					
Dimensions:					
Area:					
Foundation:		Roofing:		# of Dormers:	
Ext Wall:		Style:		Year Remodeled:	
Stories:		Units:		Model/Unit Type:	
Total Building Area:			Living Area:	Base Sq Ft:	
Patio/Deck Type:	Sq Ft:		Porch Type:	Sq Ft:	
Balcony Type:	Sq Ft:		Pool Type:	Sq Ft:	
Attic Type:	Sq Ft:		Roof Type:		
Rooms:		Fireplace Type:		Fireplaces:	
Bedrooms:		Bsmt Type:		Garage Type:	
Full Baths:		Bsmt Tot Sq Ft:		Garage Const.:	
Half Baths:		Bsmt Fin Sq Ft:		Garage Sq Ft:	
Baths:		Bsmt Unfin Sq Ft:		Garage Spaces:	
Other Rooms:			Air Conditioning:		
Other Amenities:			Interior Floor:		
Appliances:			Outbuildings:		
Gas:	Heat:		Sewer:	Fuel:	
Electric:	Water:		Underground:	Walls:	

Tax Record Updated: 21-Feb-2013

Courtesy of: Judy Clower-Nazelrod

Home: (304) 822-4462

Office: (304) 822-4488

Cell: (304) 257-3727

Email: judyclower@mris.com

Company: WEST VIRGINIA LAND & HOME REALTY

Office: (304) 822-4488

Fax: (304) 822-4658

Copyright (c) 2014 Metropolitan Regional Information Systems, Inc.
 Information is believed to be accurate, but should not be relied upon without verification.
 Accuracy of square footage, lot size and other information is not guaranteed.



Tax ID: 1202015000160000

Metropolitan Regional Information Systems, Inc.
Full Tax RecordPage 1 of 1
12-Mar-2014
10:38 am

County: GRANT

Property Address: OFF RT 3 ANTIOCH RD. UNKNOWN WV

Legal Subdiv/Neighborhood: NANCY HANKS FARM

Condo/Coop Project:

Absent Owner: Yes

Incorporated City: GRANT

Owner Name: LAWRENCE G WADE

Company Owner:

Care of Name:

Addtnl: NANCY B

MAILING ADDRESS: HC 75, NEW CREEK, WV 26743

LEGAL DESCRIPTION: 4.66 AC LOT 43 NANCY HANKS FARM

Mag/Dist #: 2

Lot: 43

Block/Square:

Tax Map: 1202015000160000

Election District: 1

Legal Unit #:

Grid:

Map: 1500

Section:

Subdiv Ph:

Addl Parcel Flag/#:

Sub-Parcel:

Map Suffix:

Suffix:

Parcel: 1600

Plat Liber:

Historic ID:

Agri Dist:

Plat Folio:

Tax Year 2012

Total Tax Bill: \$474

City Tax:

Tax Levy Year: 2012

State/County Tax: \$467

Refuse:

Tax Rate: 0.67

Spec Tax Assmt:

Exempt Class: T

Homestead/Exempt Status: TAXABLE

Front Foot Fee:

Tax Class: 2

Mult. Class:

ASSESSMENT

Year Assessed	Total Tax Value	Land	Improvement	Land Use
2012	\$69,780	\$22,200	\$47,580	
2011	\$70,380	\$22,200	\$48,180	
2010	\$69,300	\$20,580	\$20,580	

DEED

Deed Liber: 225

Deed Folio: 139

Transfer Date

Price

Grantor

Grantee

31-Aug-2004

\$235,000

22-Jul-1996

\$9,000

WADE, LAWRENCE G & NANCY B
ROBERTS, STEVEN E

PROPERTY DESCRIPTION

Year Built:

Irregular Lot:

Land Use Code:

Property Class:

Zoning Desc:

Prop Use:

Building Use:

Lot Description:

Zoning Code:

Square Feet: 202,990

Plat Liber/Folio: /

Quality Grade:

Xfer Devel. Right:

Site Influence:

Census Tract/Block: /

Acreage: 4.66

Property Card:

Road Description:

Road Frontage:

Topography:

Sidewalk:

Pavement:

4.66
4.19
8.39
18.24

STRUCTURE DESCRIPTION

Section 1

Section 2

Section 3

Section 4

Section 5

Construction:

Story Type:

Description:

Dimensions:

Area:

Foundation:

Ext Wall:

Stories:

Total Building Area:

Patio/Deck Type:

Balcony Type:

Attic Type:

Rooms:

Bedrooms:

Full Baths:

Half Baths:

Baths:

Other Rooms:

Other Amenities:

Appliances:

Gas:

Electric:

Sq Ft:

Sq Ft:

Sq Ft:

Roofing:

Style:

Units:

Fireplace Type:

Bsmt Type:

Bsmt Tot Sq Ft:

Bsmt Fin Sq Ft:

Bsmt Unfin Sq Ft:

Living Area:

Porch Type:

Pool Type:

Roof Type:

Air Conditioning:

Interior Floor:

Outbuildings:

Sewer:

Underground:

of Dormers:

Year Remodeled:

Model/Unit Type:

Base Sq Ft:

Sq Ft:

Sq Ft:

Fireplaces:

Garage Type:

Garage Const.:

Garage Sq Ft:

Garage Spaces:

Tax Record Updated: 21-Feb-2013

Courtesy of: Judy Clower-Nazlerod

Home: (304) 822-4462

Office: (304) 822-4488

Cell: (304) 257-3727

Email: judyclower@mris.com

Company: WEST VIRGINIA LAND & HOME REALTY

Office: (304) 822-4488

Fax: (304) 822-4658

Copyright (c) 2014 Metropolitan Regional Information Systems, Inc.
Information is believed to be accurate, but should not be relied upon without verification.
Accuracy of square footage, lot size and other information is not guaranteed.