

830 ACRES – HAYS COUNTY
LAKES/VISTAS/LOCATION
MLR – BOSS LAKE

830 ACRES – HAYS COUNTY

MLR – BOSS LAKE

LOCATION: This splendid ranch investment is located in western Hays County, fronting on paved Buzzard High Road, a few miles north of RR 2325 (Blanco to Wimberley). The seclusion is majestic, though **dynamic Dripping Springs** is clearly visible from the mountain tops, only **7 “crow” miles away, and home to** big box stores, shopping, services and good schools. Blanco, Johnson City and Wimberley are each about 10 minutes away, and offer services, restaurants and shops.

Austin and San Antonio are each about 45 miles away, and offer everything else, including international airports, major hospitals, major universities and world class culture, weirdness and entertainment. This **location bodes well for long and short term investment value,** and the property is **adjoined by a combination of large “trophy” ranches, smaller tracts and a couple** of medium sized recreational properties. Hays County is one of the highest growth counties in the country, and the Central Texas Hill Country growth projections are staggering. For more information on Hays County, go to <http://www.co.hays.tx.us/index.php/business/about-hays-county/>.

WATER: A highlight is an **awesome, newly constructed lake,** which will cover **12 acres** when full, in a delightful, private setting. There are several very nice, smaller lakes on this tract as well. The large lake will handle a jet ski, and will exceed 30 feet in depth when full.

This ranch contains much of the **headwaters of the Onion Creek drainage** system, which is an important water source for rapidly-growing Hays County, and could likely be targeted for major conservation in the future. (\$ to protect groundwater)

Groundwater is abundant in this zone, with wells of 20 - 50 gpm in the immediate area, and a 100 gpm well nearby, at depths of 400 – 700 feet. There is exceptional shallow groundwater retention in normal to wet years. For more information on area groundwater, contact the Hays Trinity Groundwater Conservation District at <http://haysgroundwater.com/> - 512.858.0253.

LAND/ECOLOGY: The raw beauty of this ranch is powerful. Elevations change by over 220 feet, and some of the most **dramatic views** in the area are had from the peaks and points. Numerous canyons roll down in all directions from

the high points, and several bottoms contain dark, loamy soils and giant, mature hardwoods. Primary soil types are: Brackett – Rock Outcrop Comfort/Real Complex and Bolar and Sunev Clay loams.

These soils support ample native grasses, shrubs and trees. Many acres have been selectively cleared, leaving beautiful oak parks and tall grass pastureland. Hardwoods include cedar, shinoak, live oak, Spanish oak, walnut, sycamore, pecan, lacey oak, wild cherry and madrone. Primary shrubs include persimmon, agarita, prickly pear and buckeye.

The area is home to **abundant wildlife**, including whitetail deer, turkey, wild hog, exotic deer and varmints. Many dove were observed on recent tours, and songbirds thrive in the countless canyons. High fencing in progress allows a new owner to take any direction they wish with regard to management for wildlife and hunting.

IMPROVEMENTS: This ranch possesses one of the most **impressive road, fence and lake infrastructures** ever seen, including 6 miles of new base roads, several miles of secondary roads and, when completed, miles of game-proof, high perimeter fencing around the majority of the tract. This allows one to traverse the ranch safely and quickly, and is a baseline for possible future development. These roads were located to provide max exposure to long range views, and are a pleasure to drive and enjoy, while lessening risk.

A stately, low key ranch entrance enhances the overall package nicely.

FINANCIAL/TITLE/OTHER: Listing Price is \$8,250/acre = \$6,847,500. Seller will provide current survey and basic title insurance. Mineral conveyance is negotiable, prior reservation applies. No pipelines, easements or large electric lines cross the ranch other than electric service lines. A low grade dipping vat has been remediated to accepted standards. The Property is believed to be located in the Johnson City, Blanco and Dripping Springs Independent School Districts, and 2012 wildlife-exempt taxes were about \$3,000.

SUMMARY: If you seek true, investment-grade land in bulk, with the finest location and aesthetics, MLR – Boss Lake is a must-see. It combines raw beauty with refinement nicely, and is an ideal candidate for a Conservation Easement. **It is also about as fun of a place as we've seen to park some dough and enjoy,** and wait for another blistering period of land appreciation that has come to characterize Central Texas land markets in recent decades. The varied terrain and vegetation allow for excellent native and exotic game habitat. Your

consideration and interest is kindly appreciated, and we look forward to introducing you to the opportunity of a lifetime.

The information contained herein has been diligently assembled and is deemed reliable, but is not warranted by Broker or Seller, express or implied, and is subject to change, prior sale, errors and/or omissions and withdrawal from market. Buyers must verify accuracy of representations on their own, as well as investigate potentially pertinent natural attributes, laws and regulations, and draw their own conclusions regarding the usefulness and value of the property for a given purpose. **SHOWN BY APPOINTMENT ONLY, DO NOT TRESPASS.**



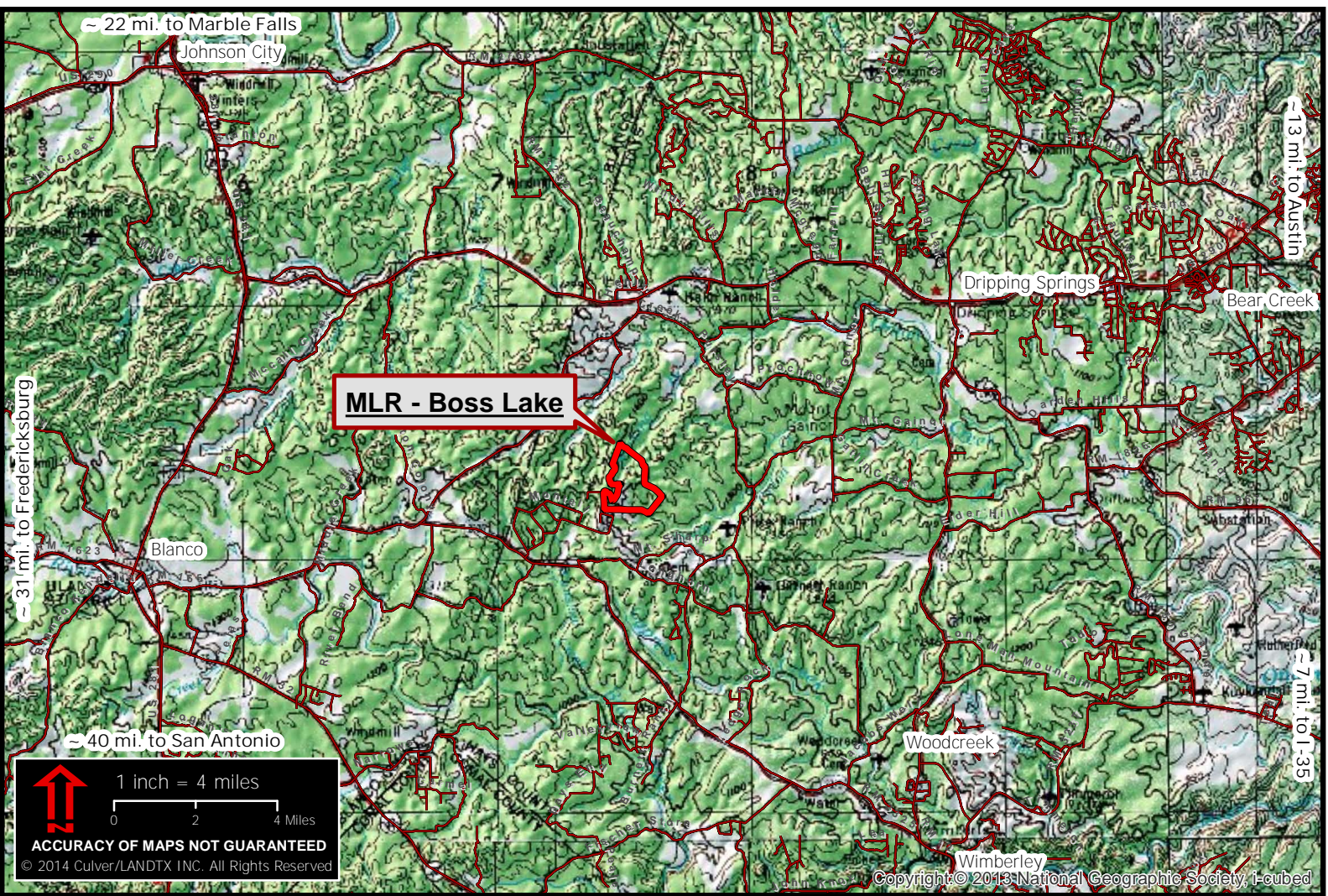



Buyer's brokers must be identified on first contact, and must accompany buying prospect on first showing to be allowed full fee participation. If this condition is not met, fee participation will be at the sole discretion of LANDTX, *David E. Culver*, broker.



Highest Elevation
1625 ft.

Lowest Elevation
1360 ft.

Topography of MLR - Boss Lake

-  Boss Lake Boundary
-  Lakes
-  Streams (Seasonal)
-  Roads - MLR-Boss Primary
-  Roads - MLR-Boss Secondary
-  Roads - TxDOT

1 inch = 1,021 feet
0 405 810 Feet

ACCURACY OF MAPS NOT GUARANTEED

© 2014 Culver/LANDTX INC. All Rights Reserved

IMAGE DATE: 09/20/2012

State Well #: 145748
Driller's Report
Water Level: - 343 ft
Well Depth: 815 ft
Yield: 40 GPM

State Well #: N/A
Owner: MLR
Type: Livestock
Water Level: - 320 ft
Well Depth: 460 ft
Yield: 20-30 GPM

State Well #: 196600
Driller's Report
Water Level: - 346 ft
Well Depth: 480 ft
Yield: 15+ GPM

State Well #: 128839
Driller's Report
Water Level: N/A
Well Depth: 640 ft
Yield: 30 GPM

State Well #: 107540
Driller's Report
Water Level: - 329 ft
Well Depth: 485 ft
Yield: 45-50 GPM

State Well #: 286792
Driller's Report
Water Level: - 350 ft
Well Depth: 480 ft
Yield: 20+ GPM

State Well #: N/A
Owner: MLR-BOSS
Water Level: - 529 ft
Well Depth: 710 ft
Yield: N/A

State Well #: 184556
Driller's Report
Water Level: - 350 ft
Well Depth: 460 ft
Yield: 20 GPM

State Well #: 342717
Owner: MLR
Water Level: - 499 ft
Well Depth: 750 ft
Yield: 20-25 GPM

State Well #: 51290
Driller's Report
Water Level: N/A
Well Depth: 450 ft
Yield: 75 GPM

State Well #: 342712
Owner: MLR
Water Level: - 495 ft
Well Depth: 790 ft
Yield: 15 GPM

State Well #: 342725
Owner: MLR
Water Level: - 323 ft
Well Depth: 550 ft
Yield: 50 GPM

State Well #: 34969
Driller's Report
Water Level: - 360 ft
Well Depth: 500 ft
Yield: 75+ GPM

State Well #: 19194
Driller's Report
Water Level: - 531 ft
Well Depth: 783 ft
Yield: 26 GPM

State Well #: 174358
Driller's Report
Water Level: N/A
Well Depth: 640 ft
Yield: 15-18 GPM

State Well #: 58477
Driller's Report
Water Level: - 240 ft
Well Depth: 440 ft
Yield: 100 GPM

State Well #: 344033
Owner: MLR-BOSS
Water Level: - 505 ft
Well Depth: 750 ft
Yield: 25 GPM

State Well #: 342730
Owner: MLR-BOSS
Water Level: - 345 ft
Well Depth: 530 ft
Yield: 30-40 GPM

State Well #: 145064
Driller's Report
Water Level: - 340 ft
Well Depth: 500 ft
Yield: 50+ GPM

State Well #: 123751
Driller's Report
Water Level: - 317 ft
Well Depth: 450 ft
Yield: 15 GPM

State Well #: 183533
Driller's Report
Water Level: - 319 ft
Well Depth: 460 ft
Yield: 20 GPM

State Well #: 238052
Driller's Report
Water Level: - 475 ft
Well Depth: 660 ft
Yield: 20+ GPM

State Well #: 101018
Driller's Report
Water Level: - 253.6 ft
Well Depth: 410 ft
Yield: 75 GPM

State Well #: 180699
Driller's Report
Water Level: - 360 ft
Well Depth: 465 ft
Yield: 44 GPM

State Well #: 257956
Driller's Report
Water Level: - 401 ft
Well Depth: 815 ft
Yield: 30+ GPM

State Well #: 135504
Driller's Report
Water Level: - 301.6 ft
Well Depth: 470 ft
Yield: 35-40 GPM



1 inch = 3,149 feet

0 1,150 2,300 Feet



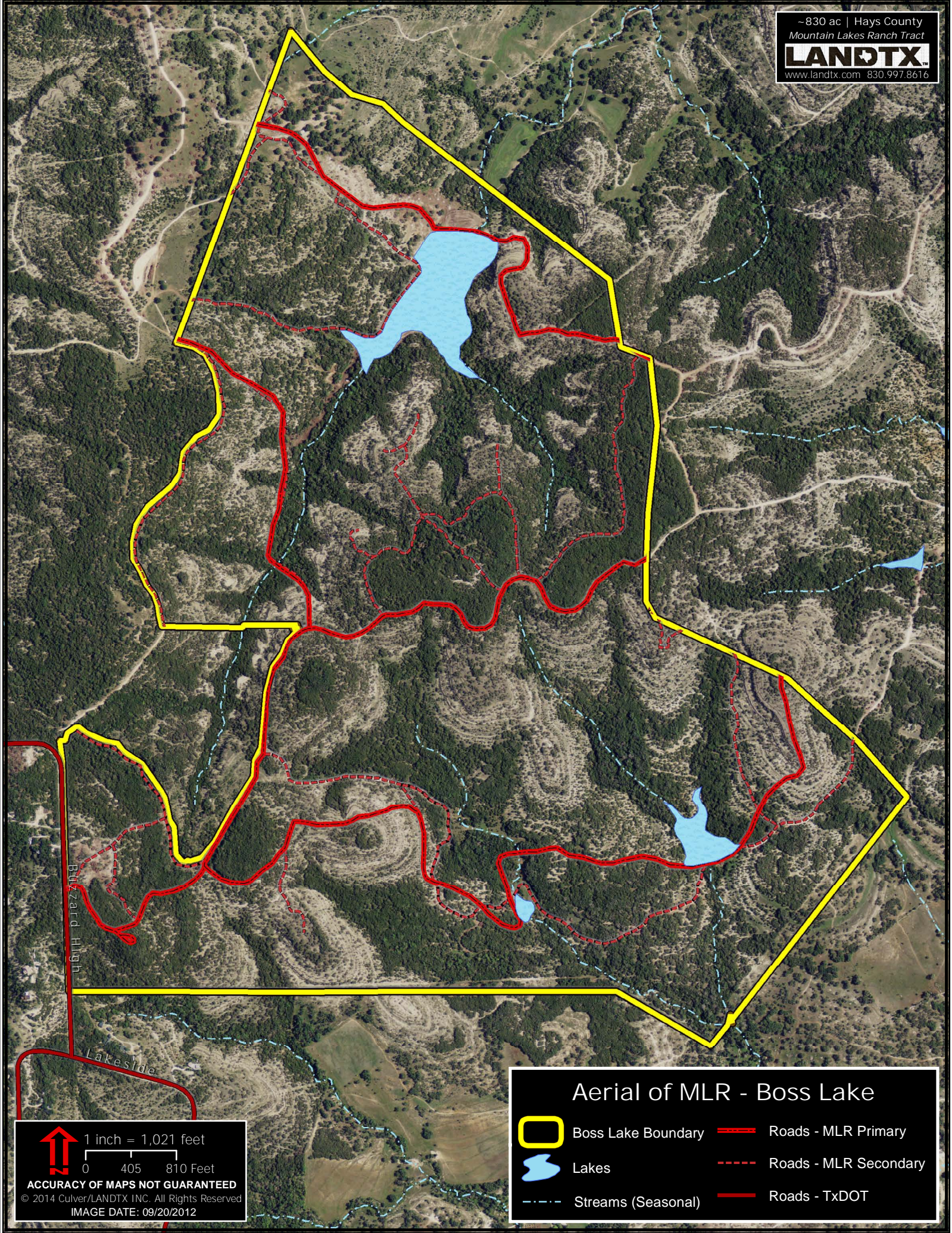

ACCURACY OF MAPS NOT GUARANTEED

© 2014 Culver/LANDTX INC. All Rights Reserved

Groundwater of MLR - Boss Lake







Aerial of MLR - Boss Lake

-  Boss Lake Boundary
-  Roads - MLR Primary
-  Lakes
-  Roads - MLR Secondary
-  Streams (Seasonal)
-  Roads - TxDOT

1 inch = 1,021 feet
0 405 810 Feet

ACCURACY OF MAPS NOT GUARANTEED
© 2014 Culver/LANDTX INC. All Rights Reserved
IMAGE DATE: 09/20/2012

Soils of MLR - Boss Lake

- | | |
|---|--|
|  BtD - Brackett-Rock outcrop-Comfort complex, 1-8% slopes |  RcD - Real-Comfort-Doss complex, 1-8% slopes |
|  BtG - Brackett-Rock outcrop-Real complex, 8-30% slopes |  SuB - Sunev clay loam, 1-3% slopes |

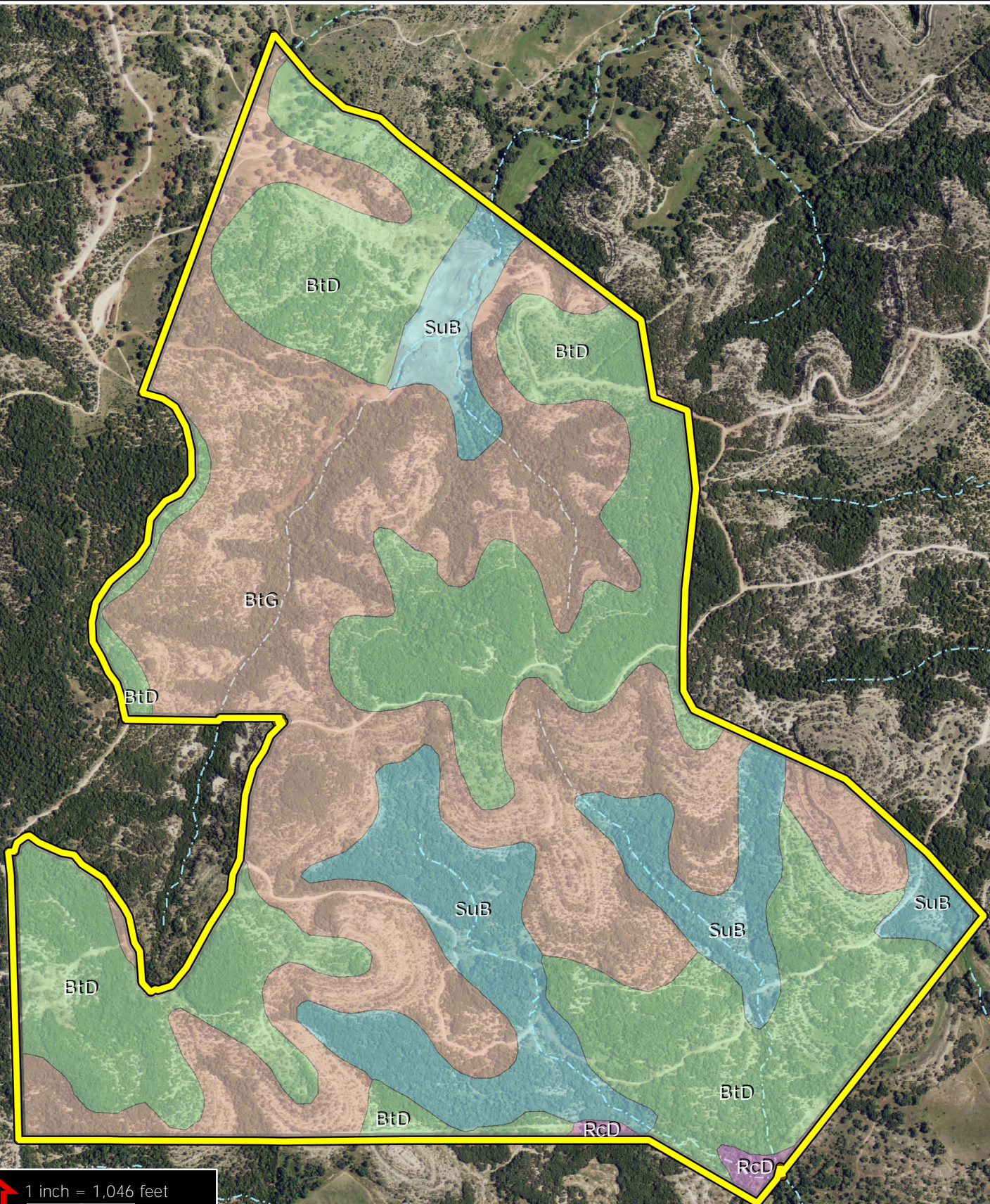

1 inch = 1,046 feet

0 415 830 Feet

ACCURACY OF MAPS NOT GUARANTEED

© 2014 Culver/LANDTX INC. All Rights Reserved

IMAGE DATE: 09/20/2012

~830 ac | Hays County
Mountain Lakes Ranch Tract

LANDTX

www.landtx.com 830.997.8616









Texas law requires all real estate licensees to give the following information about brokerage services to prospective buyers, tenants, sellers and landlords.

Information About Brokerage Services

Before working with a real estate broker, you should know that the duties of a broker depend on whom the broker represents. If you are a prospective seller or landlord (owner) or a prospective buyer or tenant (buyer), you should know that the broker who lists the property for sale or lease is the owner's agent. A broker who acts as a subagent represents the owner in cooperation with the listing broker. A broker who acts as a buyer's agent represents the buyer. A broker may act as an intermediary between the parties if the parties consent in writing. A broker can assist you in locating a property, preparing a contract or lease, or obtaining financing without representing you. A broker is obligated by law to treat you honestly.

IF THE BROKER REPRESENTS THE OWNER:

The broker becomes the owner's agent by entering into an agreement with the owner, usually through a written - listing agreement, or by agreeing to act as a subagent by accepting an offer of subagency from the listing broker. A subagent may work in a different real estate office. A listing broker or subagent can assist the buyer but does not represent the buyer and must place the interests of the owner first. The buyer should not tell the owner's agent anything the buyer would not want the owner to know because an owner's agent must disclose to the owner any material information known to the agent.

IF THE BROKER REPRESENTS THE BUYER:

The broker becomes the buyer's agent by entering into an agreement to represent the buyer, usually through a written buyer representation agreement. A buyer's agent can assist the owner but does not represent the owner and must place the interests of the buyer first. The owner should not tell a buyer's agent anything the owner would not want the buyer to know because a buyer's agent must disclose to the buyer any material information known to the agent.

IF THE BROKER ACTS AS AN INTERMEDIARY:

A broker may act as an intermediary between the parties if the broker complies with The Texas Real Estate License

Act. The broker must obtain the written consent of each party to the transaction to act as an intermediary. The written consent must state who will pay the broker and, in conspicuous bold or underlined print, set forth the broker's obligations as an intermediary. The broker is required to treat each party honestly and fairly and to comply with The Texas Real Estate License Act. A broker who acts as an intermediary in a transaction:

- (1) shall treat all parties honestly;
- (2) may not disclose that the owner will accept a price less than the asking price unless authorized in writing to do so by the owner;
- (3) may not disclose that the buyer will pay a price greater than the price submitted in a written offer unless authorized in writing to do so by the buyer; and
- (4) may not disclose any confidential information or any information that a party specifically instructs the broker in writing not to disclose unless authorized in writing to disclose the information or required to do so by The Texas Real Estate License Act or a court order or if the information materially relates to the condition of the property.

With the parties' consent, a broker acting as an intermediary between the parties may appoint a person who is licensed under The Texas Real Estate License Act and associated with the broker to communicate with and carry out instructions of one party and another person who is licensed under that Act and associated with the broker to communicate with and carry out instructions of the other party.

If you choose to have a broker represent you,

you should enter into a written agreement with the broker that clearly establishes the broker's obligations and your obligations. The agreement should state how and by whom the broker will be paid. You have the right to choose the type of representation, if any, you wish to receive. Your payment of a fee to a broker does not necessarily establish that the broker represents you. If you have any questions regarding the duties and responsibilities of the broker, you should resolve those questions before proceeding.

Real estate licensee asks that you acknowledge receipt of this information about brokerage services for the licensee's records.

Buyer, Seller, Landlord or Tenant

Date

Texas Real Estate Brokers and Salespersons are licensed and regulated by the Texas Real Estate Commission (TREC). If you have a question or complaint regarding a real estate licensee, you should contact TREC at P.O. Box 12188, Austin, Texas 78711-2188 or 512-465-3960.

