

Ottawa Property



FOR SALE
154± acres
LaSalle Co., IL



For further information contact:
Douglas W. Deininger, ALC
Managing Broker
25846 Meadowland Circle
Plainfield, IL 60540
Tel: (815) 439-9245
doug@deininger-land.com
Designated Agent for Seller



At IL Route 71 & Interstate 80 interchange
Offered in 3 tracts
Borders the Dayton Bluffs Preserve

Ottawa Property

Table of Contents

Property Description: 3

Aerial Photo &
Topography Map 4

Soils Information: 5

Disclaimer: 6



For further information contact:
Douglas W. Deininger, ALC
Managing Broker
25846 Meadowland Circle
Plainfield, IL 60540
Tel: (815) 439-9245
doug@deininger-land.com
Designated Agent for Seller



Capital Agricultural Property Services, Inc. (CAPS) has previously entered into an agreement with a client to provide certain real estate brokerage services through a Sales Associate who acts as that client's designated agent. As a result, Sales Associate will not be acting as your agent but as agent of the seller. The information contained herein is from sources Capital Agricultural Property Services, Inc. (CAPS) considers reliable, but is not guaranteed. This offering may be withdrawn from the market or be subject to a change in price or terms without advance notice. Seller reserves the right to reject any and all offers. Boundary lines on maps are for illustration purposes only and should not be used to define legal property lines.

Property Description

- Size:** 154± est. total acres, 142± est. till. acres
Tract 1: 64± est. total acres, 56± est. till. acres
Tract 2: 18± est. total acres, 18± est. FSA till. acres
Tract 3: 72± est. total acres, 68± est. till. acres
Exact acres to be determined by survey
- Location:** Appx. 2.5± mi. northeast of Ottawa on IL Route 71; 4.5± mi. south of Wedron;
5± mi. northeast of Marseilles
- Legal:** Part of Sections 32 and 33, Rutland Township T34N, R4E, and part of Section 5,
Fall River Township T33N, R4E, all in LaSalle County, IL
- Improvements:** None
- FSA Data:**
- | | | Base Ac. | Direct Yld | CC Yld |
|--------------|----------|----------|------------|--------|
| *Farm #10576 | Corn | 48.0 | 121 | 139 |
| | Soybeans | 32.6 | 32 | 38 |
| | Wheat | 2.0 | 49 | 49 |
| | Oats | 2.0 | 62 | 58 |
| *Farm #9057 | Corn | 75.8 | 100 | 100 |
| | Soybeans | 28.5 | 29 | 29 |
- *LaSalle County FSA will allocate base acres and yields upon reconstitution
- Soils:** Tract 1 & 2: Primarily Loran Silt Loam,
Elburn Silt Loam and Marseilles Silt Loam
Tract 3: Primarily Brenton Silt Loam,
Symerton Silt Loam and Elburn Silt Loam



Property Description *continued*

PIN: Tract 1: Part of 15-32-410-000, 15-33-300-000,
 15-32-400-000 and 15-32-303-000
 Tract 2: Part of 15-33-300-001
 Tract 3: Part of 15-41-117-000

Price: Tract 1: \$3,200,000 or \$50,000/ac.
 Tract 2: \$900,000 or \$50,000/ac.
 Tract 3: \$1,296,000 or \$18,000/ac.
 Final sales price to be determined based upon
 surveyed acres

Terms: Cash

Showing: Please call to schedule an appointment

Management: Professional farm management available

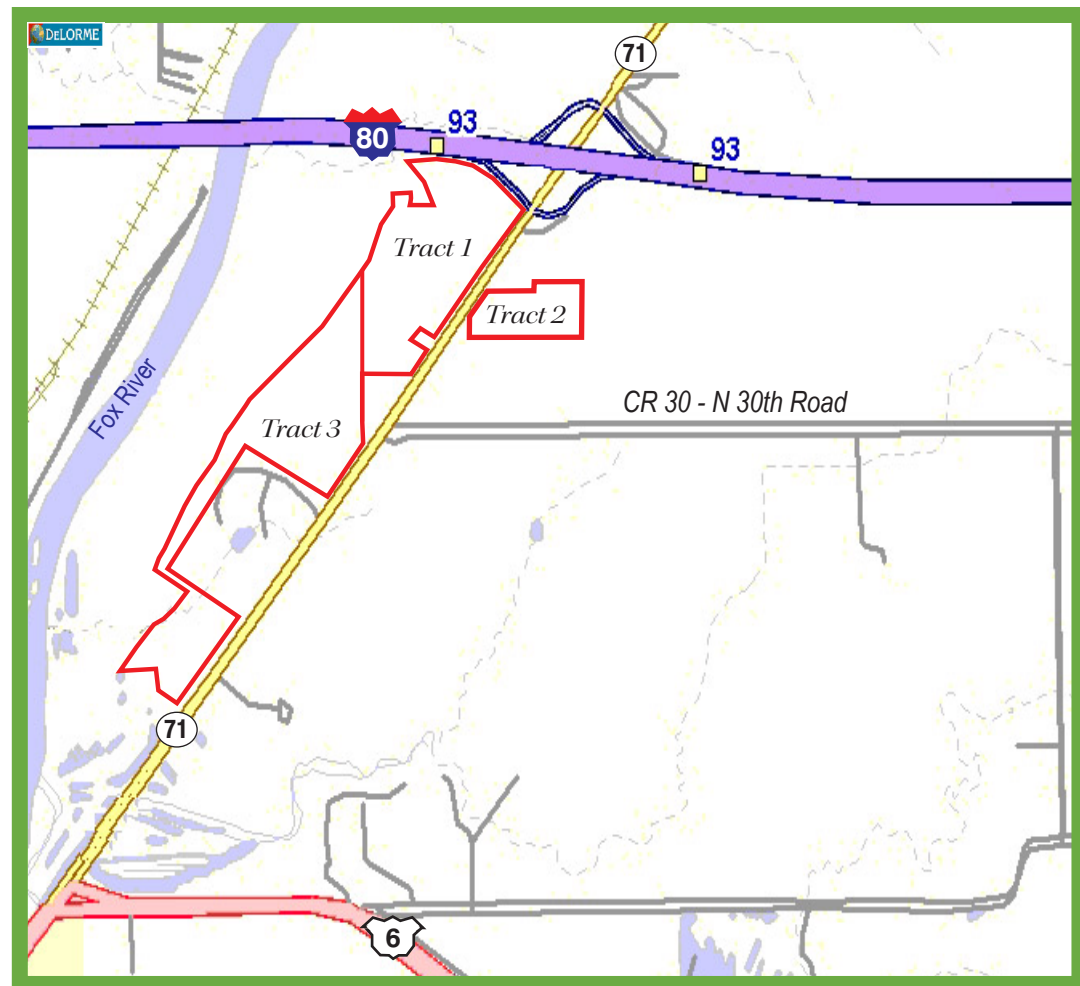

Maps provided by:



©AgriData, Inc. 2012
 www.AgriDataInc.com

Aerial Photo & Topography Map

167± acres
 32, 33-34N-4E; 5-33N-4E
 LaSalle County, Illinois

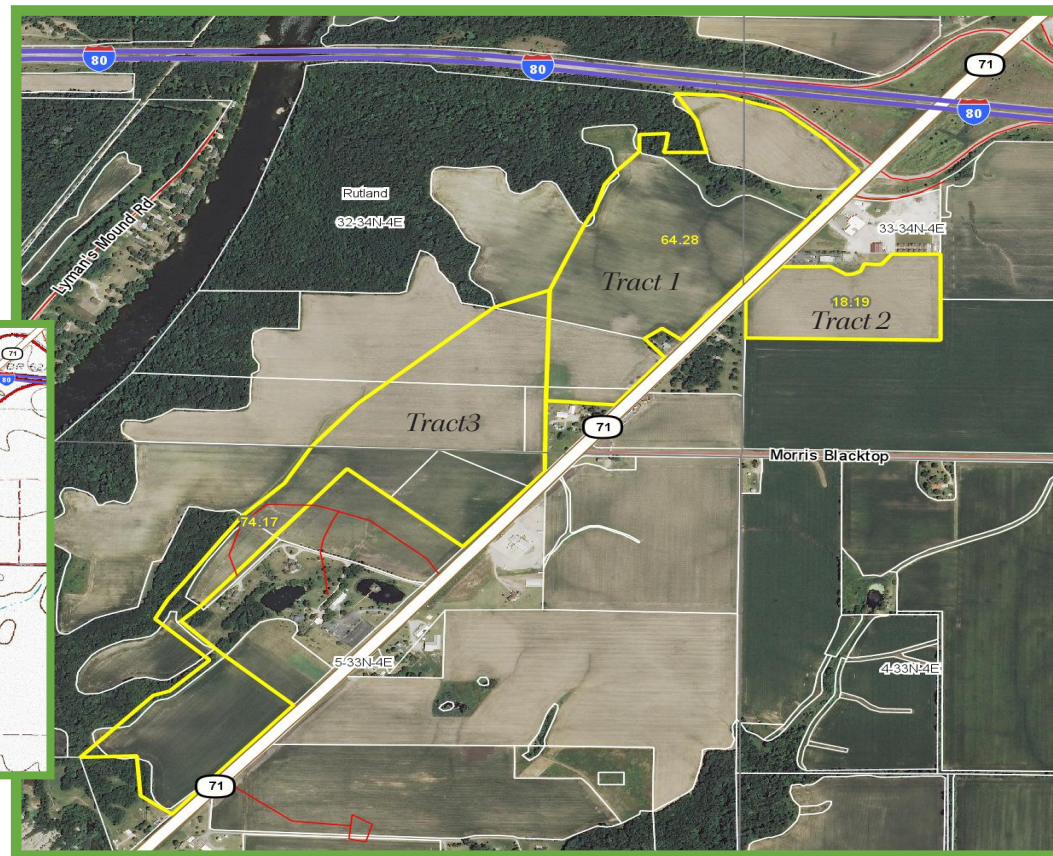
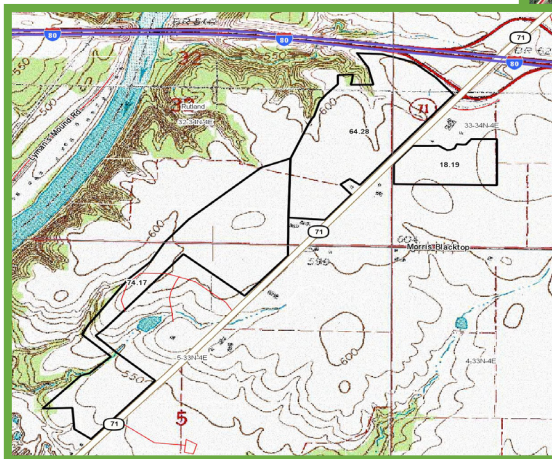

Map Center
 41° 22' 9.32
 88° 47' 17.55
 Scale: 10970

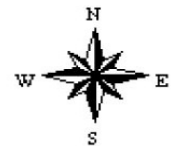

Maps provided by:



©AgriData, Inc. 2012
www.AgriDataInc.com

Field borders provided by Farm Service Agency as of 5/21/2008. Soils data provided by University of Illinois at Champaign-Urbana.

Capital Agricultural Property Services, Inc. (CAPS) has previously entered into an agreement with a client to provide certain real estate brokerage services through a Sales Associate who acts as that client's designated agent. As a result, Sales Associate will not be acting as your agent but as agent of the seller. The information contained herein is from sources Capital Agricultural Property Services, Inc. (CAPS) considers reliable, but is not guaranteed. This offering may be withdrawn from the market or be subject to a change in price or terms without advance notice. Seller reserves the right to reject any and all offers. Boundary lines on maps are for illustration purposes only and should not be used to define legal property lines.

Soils Information

State: Illinois
County: LaSalle
Location: 32-34N-4E
Township: Rutland
Acres: 82.47
Date: 10/31/2013

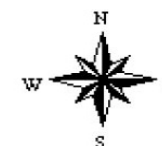
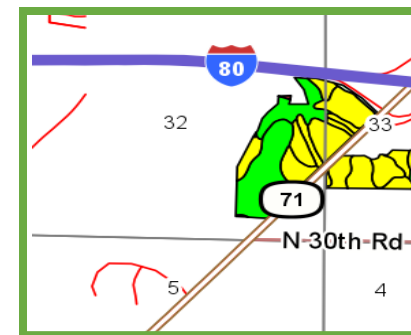
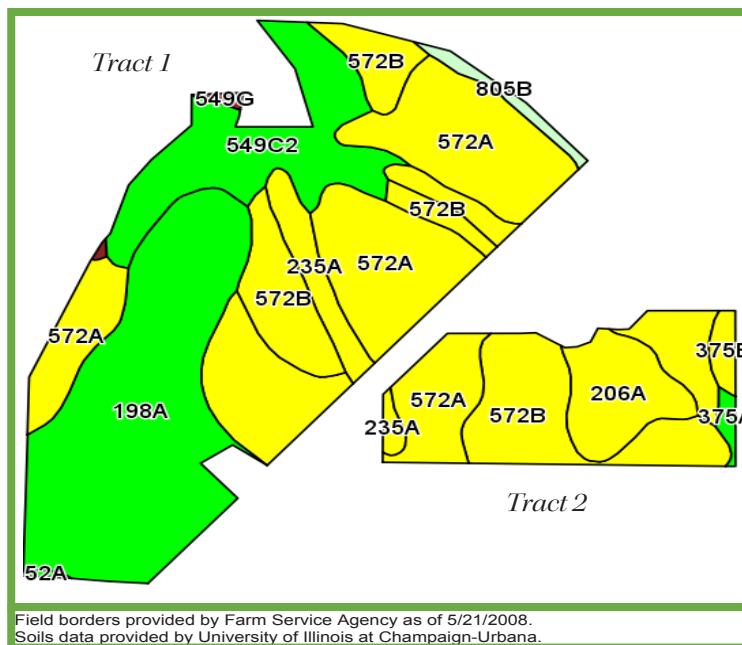

Code	Soil Description	Acres	Percent of field	Il. State Productivity Index Legend	Corn Bu/A	Soybeans Bu/A	Wheat Bu/A	Crop productivity index for optimum management
572A	Loran silt loam, 0 to 2 percent slopes	27.98	33.9%		163	53	64	121
198A	Elburn silt loam, 0 to 2 percent slopes	21.36	25.9%		197	61	74	143
**572B	Loran silt loam, 2 to 5 percent slopes	13.06	15.8%		**161	**52	**63	**120
**549C2	Marseilles silt loam, 5 to 10 percent slopes, eroded	9.62	11.7%		**130	**42	**52	**96
206A	Thorp silt loam, 0 to 2 percent slopes	4.35	5.3%		170	55	66	126
235A	Bryce silty clay, 0 to 2 percent slopes	3.82	4.6%		162	54	64	121
805B	Orthents, clayey, undulating	0.82	1.0%					
**375B	Rutland silty clay loam, 2 to 5 percent slopes	0.73	0.9%		**178	**57	**70	**132
375A	Rutland silty clay loam, 0 to 2 percent slopes	0.39	0.5%		180	58	71	133
**549G	Marseilles silt loam, 35 to 60 percent slopes	0.24	0.3%		**65	**21	**26	**48
152A	Drummer silty clay loam, 0 to 2 percent slopes	0.10	0.1%		195	63	73	144
Weighted Average					166.3	53.2	64.5	122.6

Table: Optimum Crop Productivity Ratings for Illinois Soil by K.R. Olson and J.M. Lang, Office of Research, ACES, University of Illinois at Champaign-Urbana. Version: 1/2/2012 Amended Table S2 B811 (Updated 1/10/2012)
Crop yields and productivity indices for optimum management (B811) are maintained at the following NRES web site: <http://soilproductivity.nres.illinois.edu/>
** Indexes adjusted for slope and erosion according to Bulletin 811 Table S3

Maps provided by:



©AgriData, Inc. 2012
www.AgrIDataInc.com

Capital Agricultural Property Services, Inc. (CAPS) has previously entered into an agreement with a client to provide certain real estate brokerage services through a Sales Associate who acts as that client's designated agent. As a result, Sales Associate will not be acting as your agent but as agent of the seller. The information contained herein is from sources Capital Agricultural Property Services, Inc. (CAPS) considers reliable, but is not guaranteed. This offering may be withdrawn from the market or be subject to a change in price or terms without advance notice. Seller reserves the right to reject any and all offers. Boundary lines on maps are for illustration purposes only and should not be used to define legal property lines.

Soils Information *continued*

State: Illinois
County: LaSalle
Location: 32-34N-4E
Township: Rutland
Acres: 72.43
Date: 10/31/2013

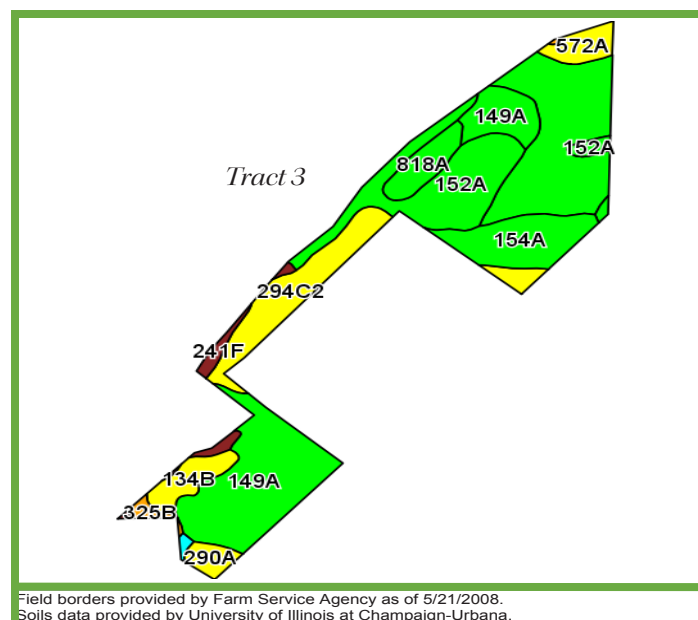

Field borders provided by Farm Service Agency as of 5/21/2008.
Soils data provided by University of Illinois at Champaign-Urbana.

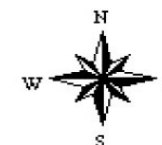
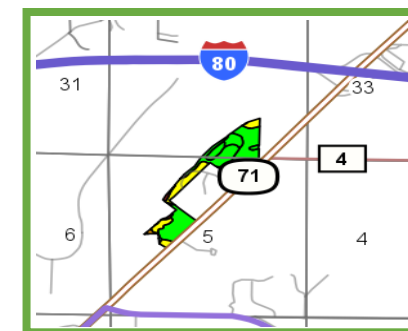

Code	Soil Description	Acres	Percent of field	Il. State Productivity Index Legend	Corn Bu/A	Soybeans Bu/A	Wheat Bu/A	Crop productivity index for optimum management
149A	Brenton silt loam, 0 to 2 percent slopes	16.58	22.9%		195	60	74	141
198A	Elburn silt loam, 0 to 2 percent slopes	16.14	22.3%		197	61	74	143
152A	Drummer silty clay loam, 0 to 2 percent slopes	12.44	17.2%		195	63	73	144
**294C2	Symerton silt loam, 5 to 10 percent slopes, eroded	8.67	12.0%		**166	**52	**64	**122
154A	Flanagan silt loam, 0 to 2 percent slopes	6.76	9.3%		194	63	77	144
818A	Flanagan-Cattin silt loams, 0 to 3 percent slopes	2.97	4.1%		191	61	75	142
**134B	Camden silt loam, 2 to 5 percent slopes	2.75	3.8%		**164	**50	**63	**118
572A	Loran silt loam, 0 to 2 percent slopes	2.23	3.1%		163	53	64	121
**241F	Chatsworth silty clay loam, 20 to 30 percent slopes	1.54	2.1%		**78	**28	**28	**59
290A	Warsaw silt loam, 0 to 2 percent slopes	1.49	2.1%		161	52	64	119
**325B	Dresden silt loam, 2 to 4 percent slopes	0.63	0.9%		**156	**50	**60	**115
**969E2	Casco-Rodman complex, 12 to 20 percent slopes, eroded	0.23	0.3%		**95	**32	**37	**72
Weighted Average					185.7	58.5	70.8	135.9

Table: Optimum Crop Productivity Ratings for Illinois Soil by K.R. Olson and J.M. Lang, Office of Research, ACES, University of Illinois at Champaign-Urbana. Version: 1/2/2012 Amended Table S2 B811 (Updated 1/10/2012)
Crop yields and productivity indices for optimum management (B811) are maintained at the following NRES web site: <http://soilproductivity.nres.illinois.edu/>
** Indexes adjusted for slope and erosion according to Bulletin 611 Table S3

Maps provided by:



©AgriData, Inc. 2012
www.AgriDataInc.com

Capital Agricultural Property Services, Inc. (CAPS) has previously entered into an agreement with a client to provide certain real estate brokerage services through a Sales Associate who acts as that client's designated agent. As a result, Sales Associate will not be acting as your agent but as agent of the seller. The information contained herein is from sources Capital Agricultural Property Services, Inc. (CAPS) considers reliable, but is not guaranteed. This offering may be withdrawn from the market or be subject to a change in price or terms without advance notice. Seller reserves the right to reject any and all offers. Boundary lines on maps are for illustration purposes only and should not be used to define legal property lines.

Tract Information

Survey is from sale of adjoining Dayton Bluffs Preserve and should not be used to legally identify boundary lines of the Ottawa Property.

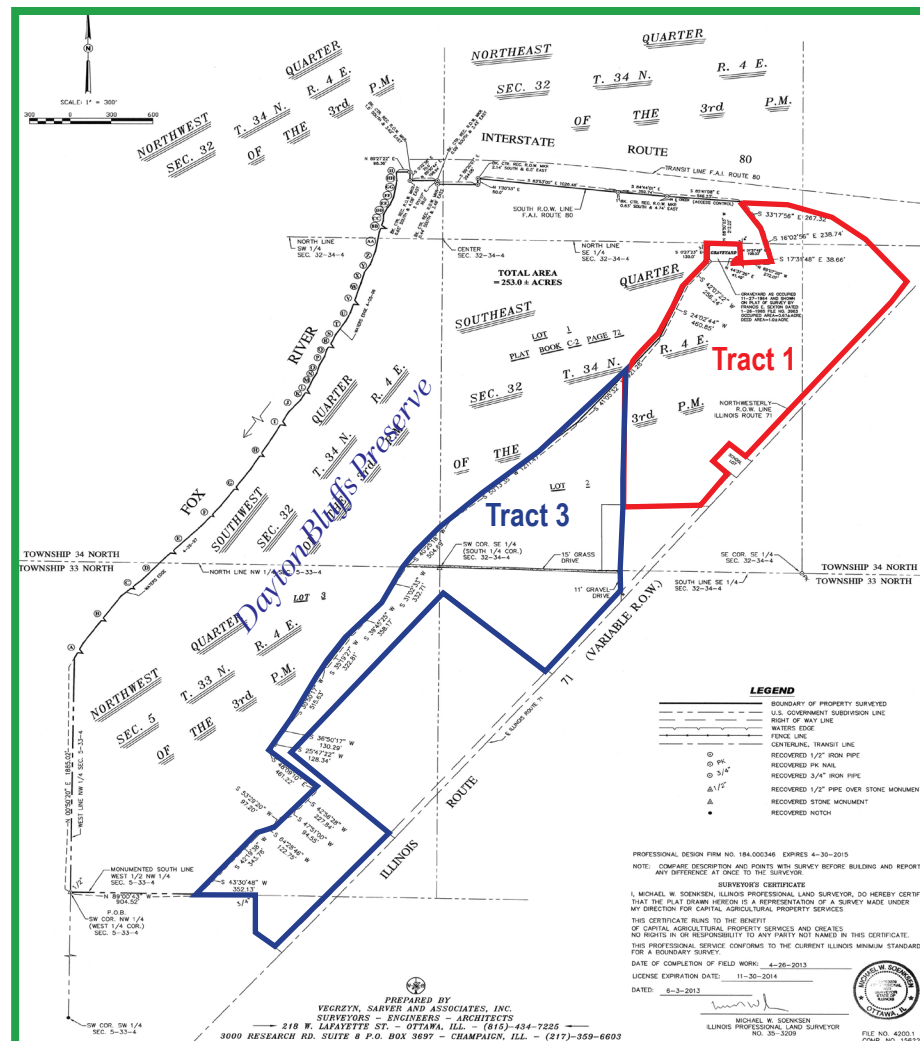

Maps provided by:



©AgriData, Inc. 2012
www.AgriDataInc.com

Capital Agricultural Property Services, Inc. (CAPS) has previously entered into an agreement with a client to provide certain real estate brokerage services through a Sales Associate who acts as that client's designated agent. As a result, Sales Associate will not be acting as your agent but as agent of the seller. The information contained herein is from sources Capital Agricultural Property Services, Inc. (CAPS) considers reliable, but is not guaranteed. This offering may be withdrawn from the market or be subject to a change in price or terms without advance notice. Seller reserves the right to reject any and all offers. Boundary lines on maps are for illustration purposes only and should not be used to define legal property lines.

Disclaimer

The information contained herein is from sources Capital Agricultural Property Services, Inc. (CAPS) considers reliable, such as, but not necessarily including or limited to, Seller, CFSA, and NRCS records and data, and information from other government agencies and offices. However, CAPS has not independently verified and does not guarantee the accuracy, completeness or sufficiency of this information. The prospective Buyer is, therefore, advised to independently confirm information provided herein, and any reliance upon this data is made at Buyer's own risk. Similarly, the past history of this property is no guaranty of future performance, which is subject to unpredictable variables such as weather management and operational skills, market factors and general economic conditions. Accordingly, CAPS does not assume, and hereby expressly disclaims, any responsibility for the future operating and investment results of the property.

CAPS' participation in this transaction is solely in the capacity of a real estate broker, and it does not hold itself out as having expertise or specialized knowledge in the fields of environmental science, engineering, chemistry, hydrology, meteorology, geology, siesmology, health or financial investments. No statement made by CAPS relating to this property may be relied upon by the buyer as reflecting particular expertise in these or any other areas of specialized knowledge. In the course of conducting a due diligence inspection of the property, the prospective Buyer is strongly advised to consult with such brokers, attorneys, financial advisors or other professional or expert consultants as may be necessary to fully protect the Buyer's rights and interests.

This offering is subject to prior sale, matters of title, change of price, rental or conditions and to any special listing conditions or requirements the seller may impose, and it may be withdrawn from the market without advance notice.

Maps provided by:



©AgriData, Inc. 2012
www.AgriDataInc.com



Data use subject to license.
© DeLorme. XMap® 7.
www.delorme.com