

MORTGAGE INSPECTION CERTIFICATE

(NOT A BOUNDARY SURVEY)

A Tract of Land Described as Commencing at a Point 981.00' South of the Northeast Corner of Lots Three (3) and Four (4) and the South Half of the Northwest Quarter (S/2 NW/4) of Section Four (4), Township Fourteen (14) North, Range Four (4) East of the Indian Meridian; Thence West and Perpendicular to the East line of NW/4 a distance of 70' to the Point of Beginning; Thence West a Distance OF 540.00'; Thence South and Parallel to the East Line a Distance of 264.60'; Thence S 88°37'38" E a Distance of 346.10'; Thence North a Distance of 138.90'; Thence East a Distance of 194.00'; Thence North a Distance of 134.00' to the Point of Beginning. Said tract contains 2.73 acres, more or less, and is subject to easements and rights of way thereof.

R/W to Sprint Communications Co. BK 1196 PG 661; U.S. Callulor BK 1572 PG 28;
One Corp. N.A. Bk 1264 PG 454 Does Not Apply to Subject Property.

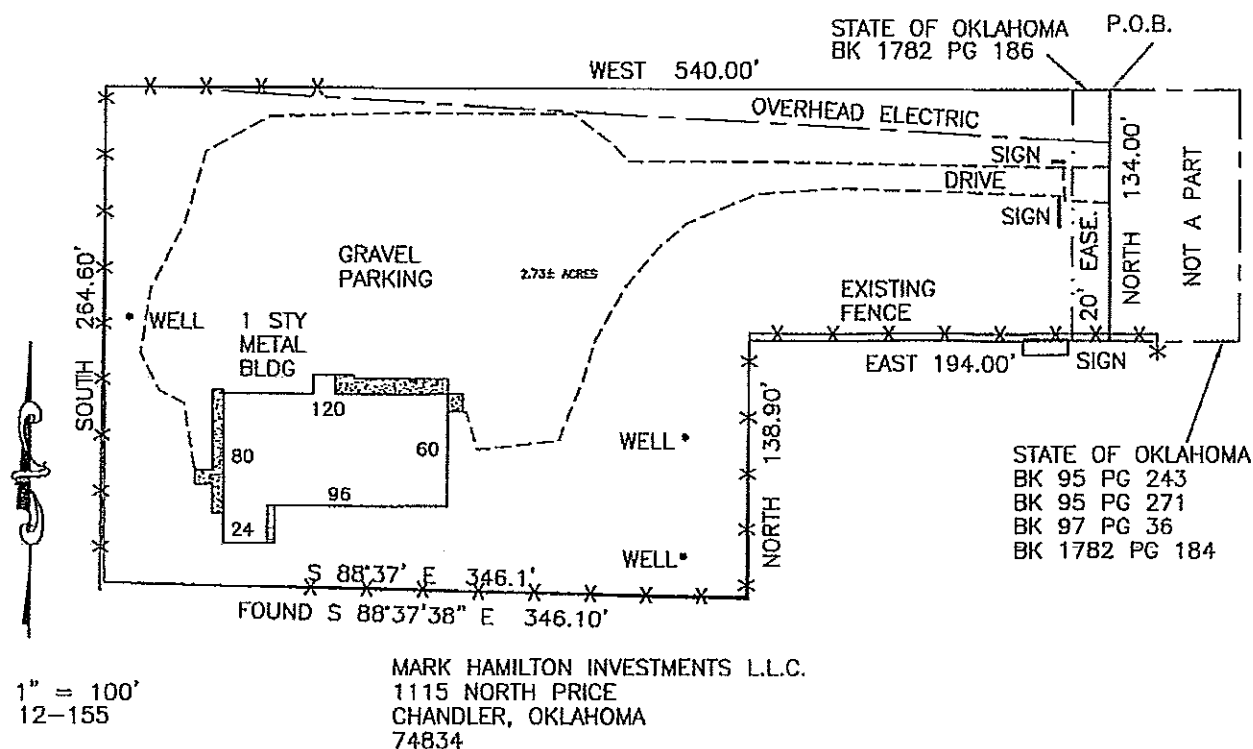

MORTGAGE INSPECTION CERTIFICATE

I hereby certify that this Mortgage Inspection Certificate was prepared for LINCOLN COUNTY TITLE., CHANDLER, OKLAHOMA, that it is not a land or boundary survey plat, and that it is not to be relied upon for the establishment of fence, building, or other future improvement lines.

I further certify that to the best of my knowledge the improvements on the above described parcel, on this date, except utility connections, are entirely within the parcel, except as shown, that there are no encroachments upon the described premises by improvements on any adjoining premises, except as indicated and that there is no apparent evidence or sign of any easement crossing or burdening any part of said parcel, except as shown.

LINCOLN LAND SURVEYORS, INC.,
C.A. #1123, Expires 6-13
405-258-1130 FAX 258-3044
P.O. Box 423, CHANDLER, OK 74834

Edmond T. Schooley
EDMOND T. SCHOOLEY 10-12-2012
RPLS 1358
Revised drawing
& description
10-12-2012