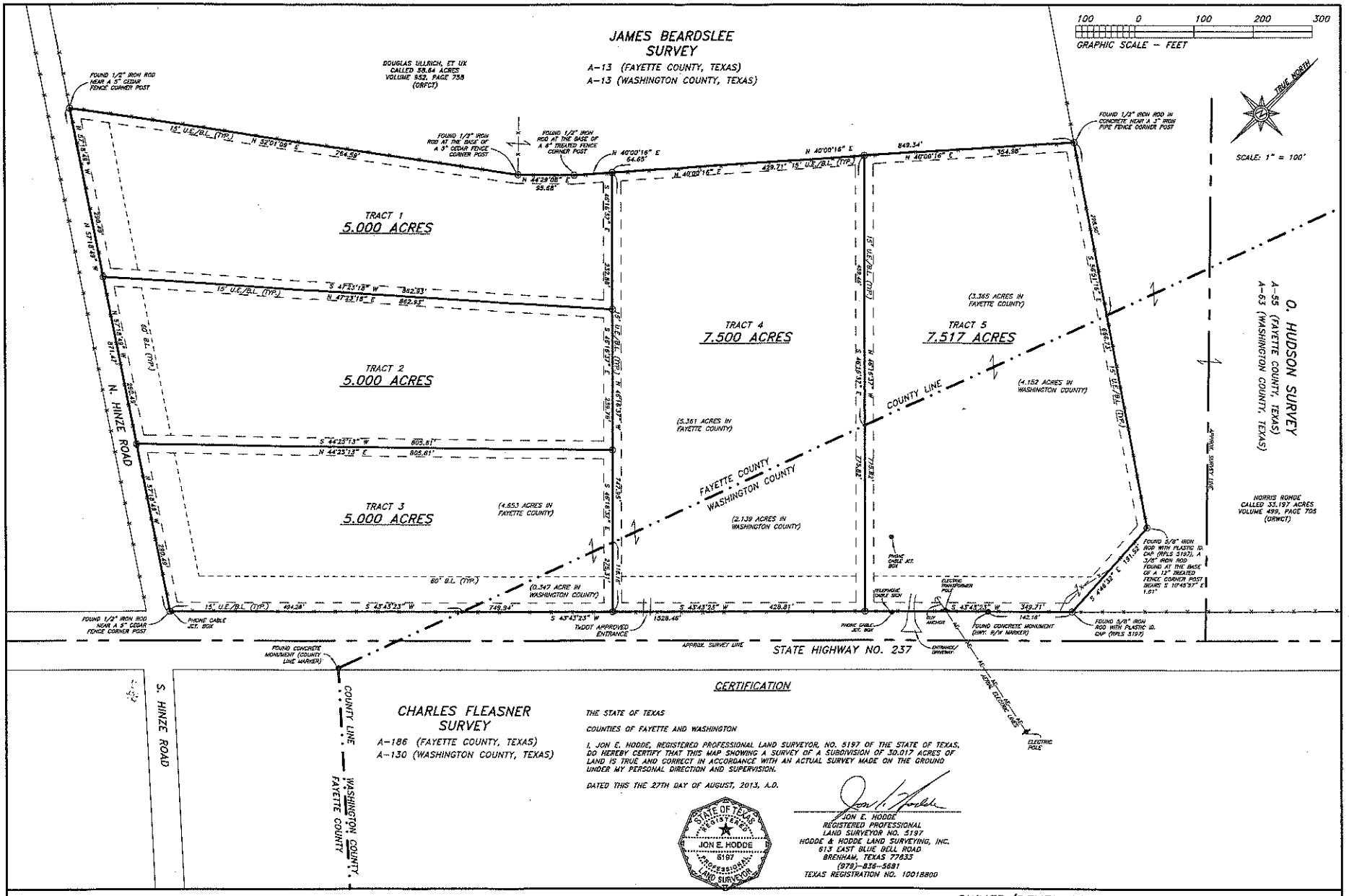

CERTIFICATION

THE STATE OF TEXAS

COUNTIES OF FAYETTE AND WASHINGTON

I, JON E. HODDE, REGISTERED PROFESSIONAL LAND SURVEYOR, NO. 5197 OF THE STATE OF TEXAS, DO HEREBY CERTIFY THAT THIS MAP SHOWING A SURVEY OF A SUBDIVISION OF 30.017 ACRES OF LAND IS TRUE AND CORRECT IN ACCORDANCE WITH AN ACTUAL SURVEY MADE ON THE GROUND UNDER MY PERSONAL DIRECTION AND SUPERVISION.

DATED THIS THE 27TH DAY OF AUGUST, 2013, A.D.

STATE OF TEXAS REGISTERED JON E. HODDE 5197 PROFESSIONAL LAND SURVEYOR

JON E. HODDE
REGISTERED PROFESSIONAL
LAND SURVEYOR NO. 5197
HODDE & HODDE LAND SURVEYING, INC.
613 EAST BLUE BELL ROAD
BRENHAM, TEXAS 77833
(979)-836-5681
TEXAS REGISTRATION NO. 10018800

Hodde & Hodde Land Surveying, Inc.
Professional Land Surveying
613 E. Blue Bell Road . Brenham, Texas 77833
979-836-5681 . 979-836-5683 (Fax)
www.hoddesurveying.com

W. O. NO. 6372 (G:\ARANDWORK\6372\LIBD.DWG/JAVIER) REF: RUSLOFF6555.SURVEY

HIGHWAY 237 ESTATES

CONSISTING OF 5 RESIDENTIAL TRACTS CONTAINING 30.017 ACRES

OWNER/DEVELOPER
J & M LAND AND CATTLE
COMPANY PARTNERSHIP
4306 MARKWARDT ROAD
ROUND TOP, TEXAS 78954
PHN. (979)-277-2608

(FINAL PLAT)
SHEET 1
OF 2