

Showing lot layouts, boundary and corner information, right-of-way areas, setbacks, proposed building sites, driveway, proposed walls, and existing boundary and easement areas.

Showing lot layouts, boundary and corner information, right-of-way areas, setbacks, proposed building sites, driveway, proposed walls, and existing boundary and easement areas.

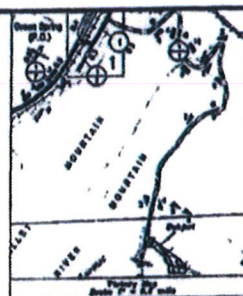

Appendix 2

- [illegible]

Flood
Plan
Line

14 miles of 100
year flood plain

15.9
tor.

13.6
+ 0.1

AND
PUBLIC
ACCESS

I hereby certify that this plan is in conformance to any covenants and restrictions affecting the property and that all rights-of-way and easements affecting the property have been shown.

Charles B. Davis - CDR, USN

Being a portion of the first tract of land conveyed from Duple Davis Winthrop, et al, to F.B. Co. by deed dated April 11, 1909 and recorded in the office of the Clerk of Hampshire County, West Virginia in deed book 462 at Page 211.

This publication has been approved by the
Memphis County Planning Commission as
a Class II - Residential Subdivision.

STRAIGHT LINE MUSTY
P.O. BOX 84
MT. STANLEY, N.H.
BORN & BRED
PROFESSIONAL MUSTY NO. 1
PHONE: 804-1-8-8900

Plot of Survey
Prepared For
CDB, LLC
Rt. Box 944
Wayne, VT 05378
Springfield District
Landscape Group, West Virginia
Box 21, P.O. Parcel 82

Page 2 of 4



Map Created on 1/13/2014



Location of the mouse click



Flood Hazard Zone
(1% annual chance floodplain)

User Notes:

Disclaimer:

The online map is for use in administering the National Flood Insurance Program. It does not necessarily identify all areas subject to flooding, particularly from local drainage sources of small size. To obtain more detailed information in areas where Base Flood Elevations have been determined, users are encouraged to consult the latest Flood Profile data contained in the official flood insurance study. These studies are available online at www.msc.fema.gov.

WV Flood Tool is supported by FEMA, WV NFIP Office, and WV GIS Technical Center
(<http://www.MapWV.gov/flood>)

Flood Hazard Area:

Elevation:

Location (long, lat):

Location (UTM 17N):

FEMA Issued Flood Map:

Contacts:

CRS Information:

Parcel Number: