

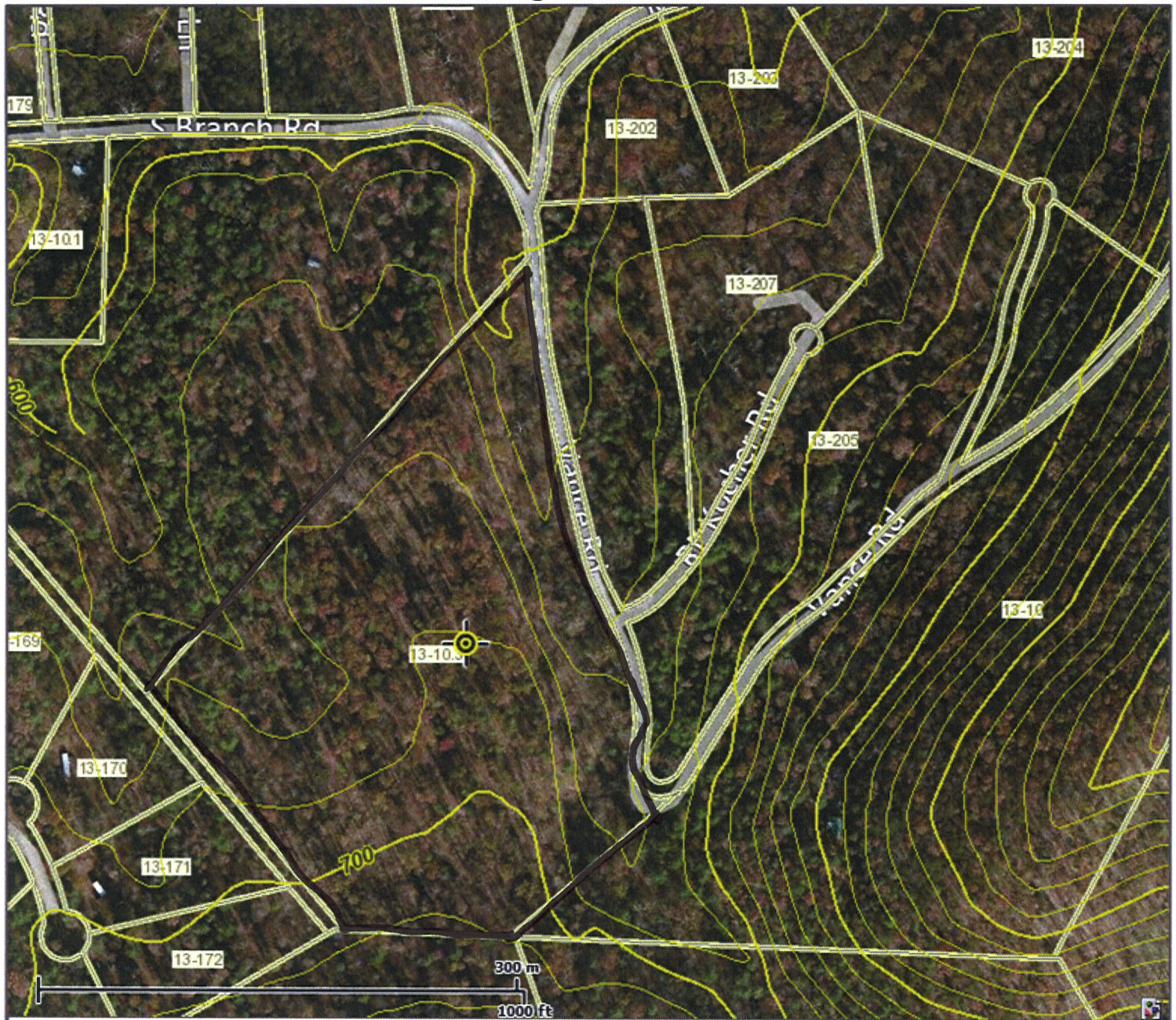

## ongaro 20 ac



This map is not the official regulatory FIRM or DFIRM. Its purpose is to assist with determining potential flood risk for the selected location.

Map Created on 12/19/2013

 Location of the mouse click

 **Flood Hazard Zone**  
(1% annual chance floodplain)

### User Notes:

### Disclaimer:

The online map is for use in administering the National Flood Insurance Program. It does not necessarily identify all areas subject to flooding, particularly from local drainage sources of small size. To obtain more detailed information in areas where Base Flood Elevations have been determined, users are encouraged to consult the latest Flood Profile data contained in the official flood insurance study. These studies are available online at [www.msc.fema.gov](http://www.msc.fema.gov).

WV Flood Tool is supported by FEMA, WV NFIP Office, and WV GIS Technical Center  
(<http://www.MapWV.gov/flood>)

**Flood Hazard Area:** Selected site is NOT WITHIN any identified flood hazard area. Unmapped flood hazard areas may be present.

**Elevation:** About 681 feet

**Location (long, lat):** 78.570617 W, 39.498864 N

**Location (UTM 17N):** (708891, 4374956)

**FEMA Issued Flood Map:** 54027C0127C

**Contacts:** Hampshire County

**CRS Information:** Click to access CRS information

**Parcel Number:**



( 684

# PLAT OF SURVEY FOR

RICHARD SHACKELFORD/LANDTRUST, INC.

20.08 ac., +/-

PART OF A 71.77 ACRE PARENT TRACT WHICH WAS  
THE REMAINDER OF FRENCH'S NECK - EAST  
SPRINGFIELD DISTRICT HAMPSHIRE COUNTY WV.

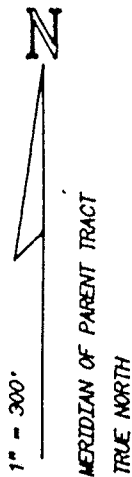

EXEMPT  
From The  
Hampshire County Subdivision  
ORDINANCE  
5/28/93  
*D. L. K. K. K.*  
Hampshire County Planner

22+ AC. PART OF  
PARENT TRACT

LARGE DBL. BLACK OAK

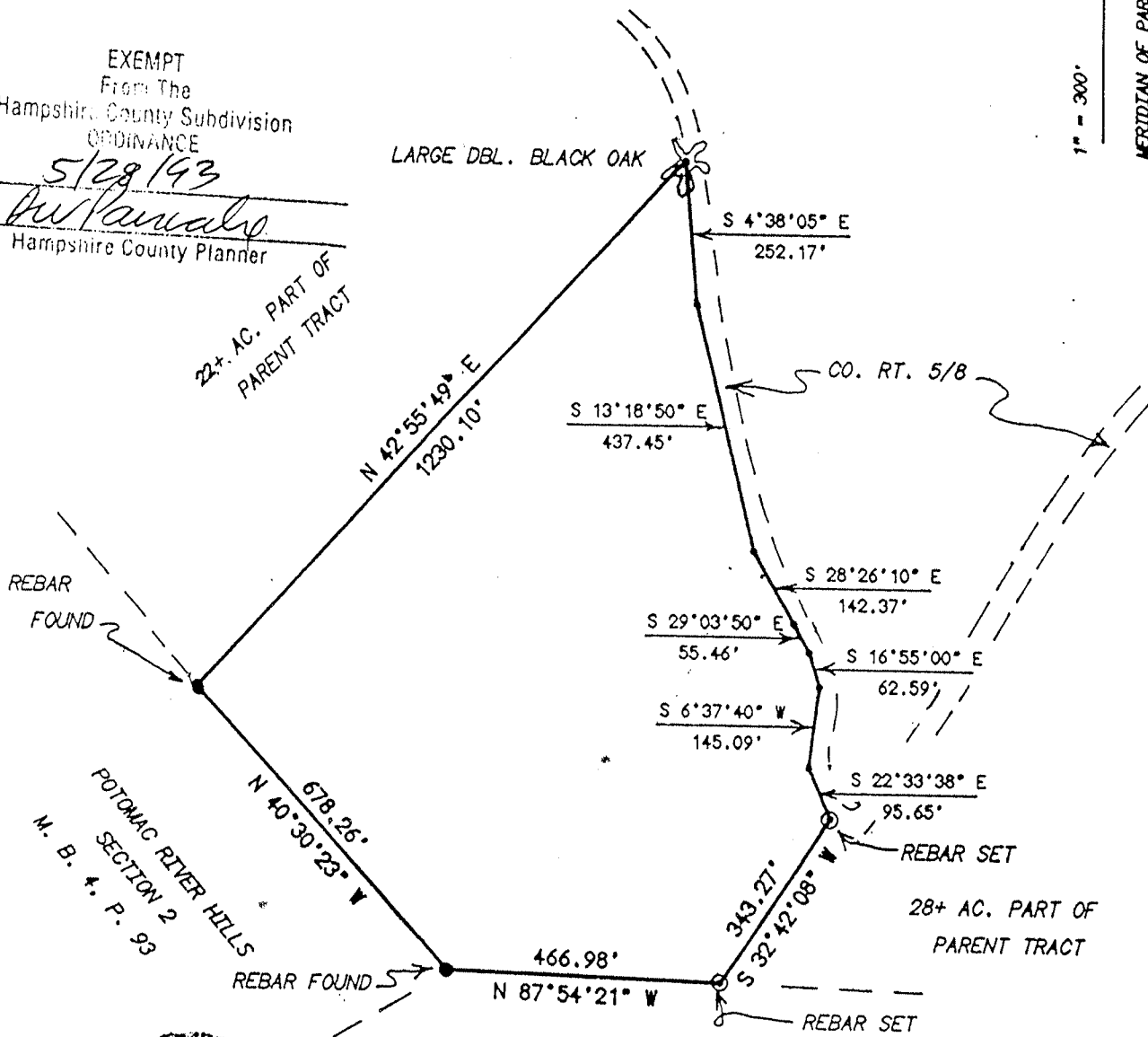

POTOMAC RIVER HILLS  
SECTION 2  
M. B. & P. 93

REBAR FOUND

H. FELLER 181/173

GREEN ENGINEERING OFFICE

BURLINGTON, WV. 26710 304/289-56

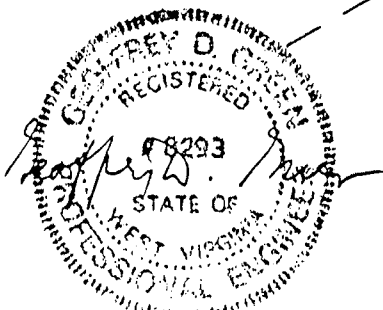

STATE OF WEST VIRGINIA, County of Hampshire, to-wit:  
Be it remembered that on the 1st day of June, 1993, at 1:31 P.M.,  
this Deed & Plat was presented in the Clerk's Office of the County Commission of said County  
and with the certificate thereof annexed, admitted to record.

Attest Nancy C Feller Clerk  
County Commission, Hampshire County, W. Va.