

ngsworth
hire County

9 Page 260
Parcel 7

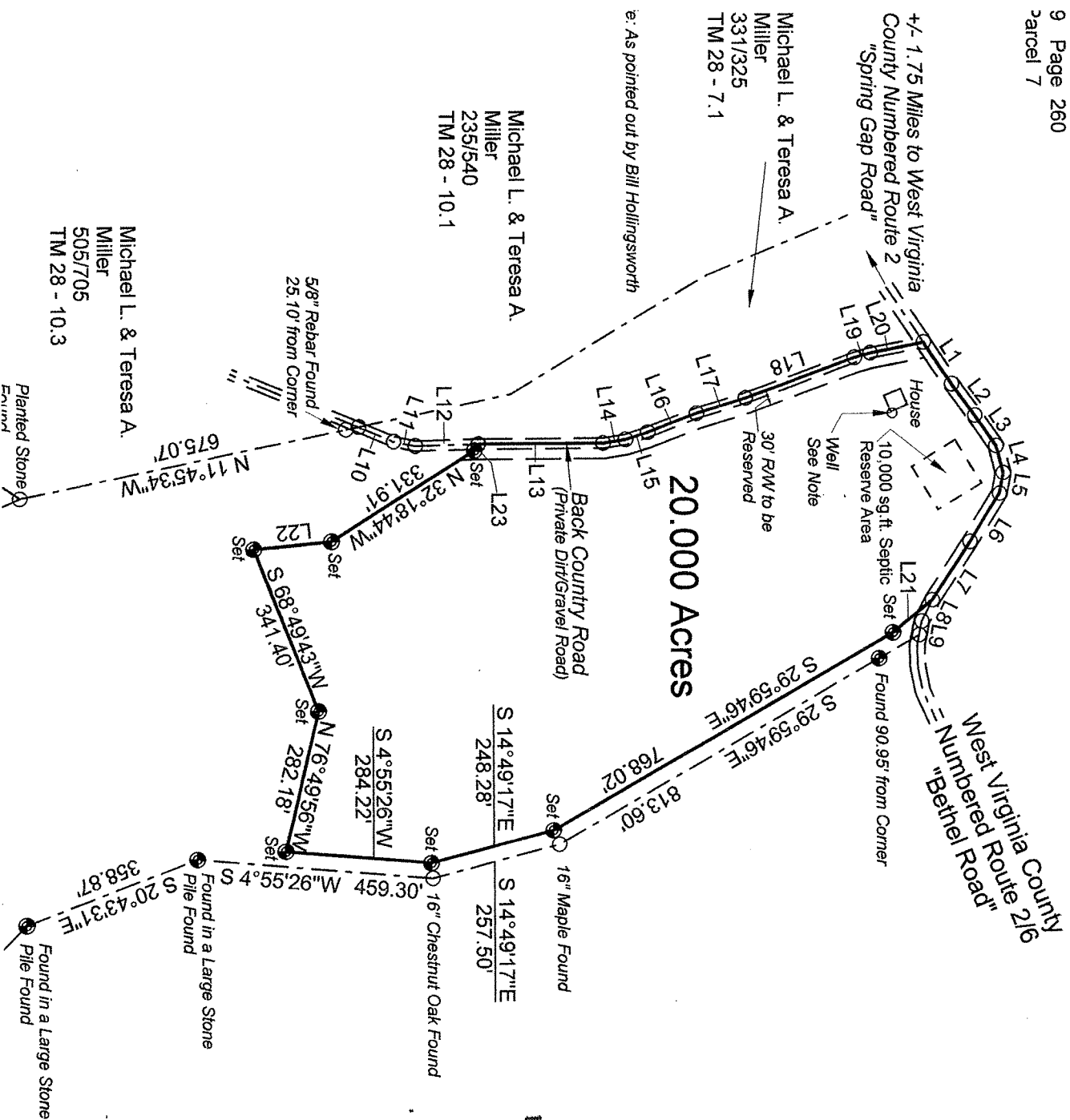

20.000 Acres

Bearings on this map are based on a plat
recorded in Deed Book 255 at Page 342

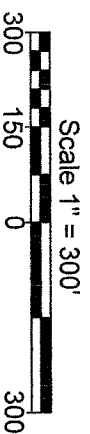
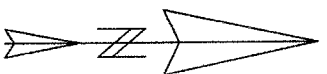

Line	Bearing	Distance
L1	N 55°57'10"E	68.71'
L2	N 53°43'57"E	76.66'
L3	N 55°35'17"E	72.74'
L4	N 75°31'41"E	64.69'
L5	S 79°11'03"E	41.72'
L6	S 58°08'55"E	110.36'
L7	S 56°21'32"E	136.23'
L8	S 63°12'04"E	46.70'
L9	S 78°10'23"E	27.12'
L10	N 22°30'14"E	74.84'
L11	N 11°38'58"E	43.39'
L12	N 12°51'57"W	123.92'
L13	N 00°23'17"W	244.53'
L14	N 85°31'27"W	43.93'
L15	N 17°43'05"W	45.62'
L16	N 21°05'17"W	101.42'
L17	N 16°54'44"W	100.36'
L18	N 19°57'29"W	228.76'
L19	N 15°19'53"W	32.62'
L20	N 10°38'47"W	106.12'
L21	S 39°04'45"E	100.00'
L22	N 5°40'16"W	150.68'
L23	N 58°09'21"W	14.85'

hollingsworth



This map is not the official regulatory FIRM or DFIRM. Its purpose is to assist with determining potential flood risk for the selected location.

Map Created on 1/10/2014



Location of the mouse click



Flood Hazard Zone
(1% annual chance floodplain)

User Notes:

Disclaimer:

The online map is for use in administering the National Flood Insurance Program. It does not necessarily identify all areas subject to flooding, particularly from local drainage sources of small size. To obtain more detailed information in areas where Base Flood Elevations have been determined, users are encouraged to consult the latest Flood Profile data contained in the official flood insurance study. These studies are available online at www.msc.fema.gov.

WV Flood Tool is supported by FEMA, WV NFIP Office, and WV GIS Technical Center
(<http://www.MapWV.gov/flood>)

Flood Hazard Area:

Elevation:

Location (long, lat):

Location (UTM 17N):

FEMA Issued Flood Map:

Contacts:

CRS Information:

Parcel Number:



Hampshire County Health Department

HC 71, Box 9

Augusta, WV 26704

Nursing: (304) 496-9640 Environmental: (304) 496-9641

Fax: (304) 496-9650

Hampshire County Planning Commission
PO Box 883
Romney, WV 26757

Dear Sirs:

This office has reviewed an application for Elizabeth A Hollingsworth to approve 2 lots located at Paw Paw, and further referenced as Tax District Gore, Tax Map 28, Parcel 9, Deed book 517, Page 125. These lots contain a total 79.377 acres. All lots require a percolation test and a sewage disposal area of 10,000 square feet where no development or structures other than the septic system shall be permitted. These lots are to be developed with an individual well and septic system to serve a single family dwelling.

Percolation test results are within limits as set forth by West Virginia CRS 16-1. Six foot soil observation holes indicate no restrictions due to water table or shallow bedrock within the designated sewage disposal area except as noted on the Health Department subdivision application.

The application dated 11/18/2013, is hereby approved by the Hampshire County Health Department. Any changes or revisions to the lots, or subsequent plats, may make this approval null and void.

This approval is not permit for individual water systems or individual sewer systems. Applications for permits must be made separately to the Hampshire County Health Department.

Sincerely,

A handwritten signature in black ink, appearing to read "Derrick Haggerty", followed by a long horizontal line.

Derrick Haggerty
Sanitarian

CC: Elizabeth A Hollingsworth