

# LANDSCAPE/ OPEN SPACE RESERVE

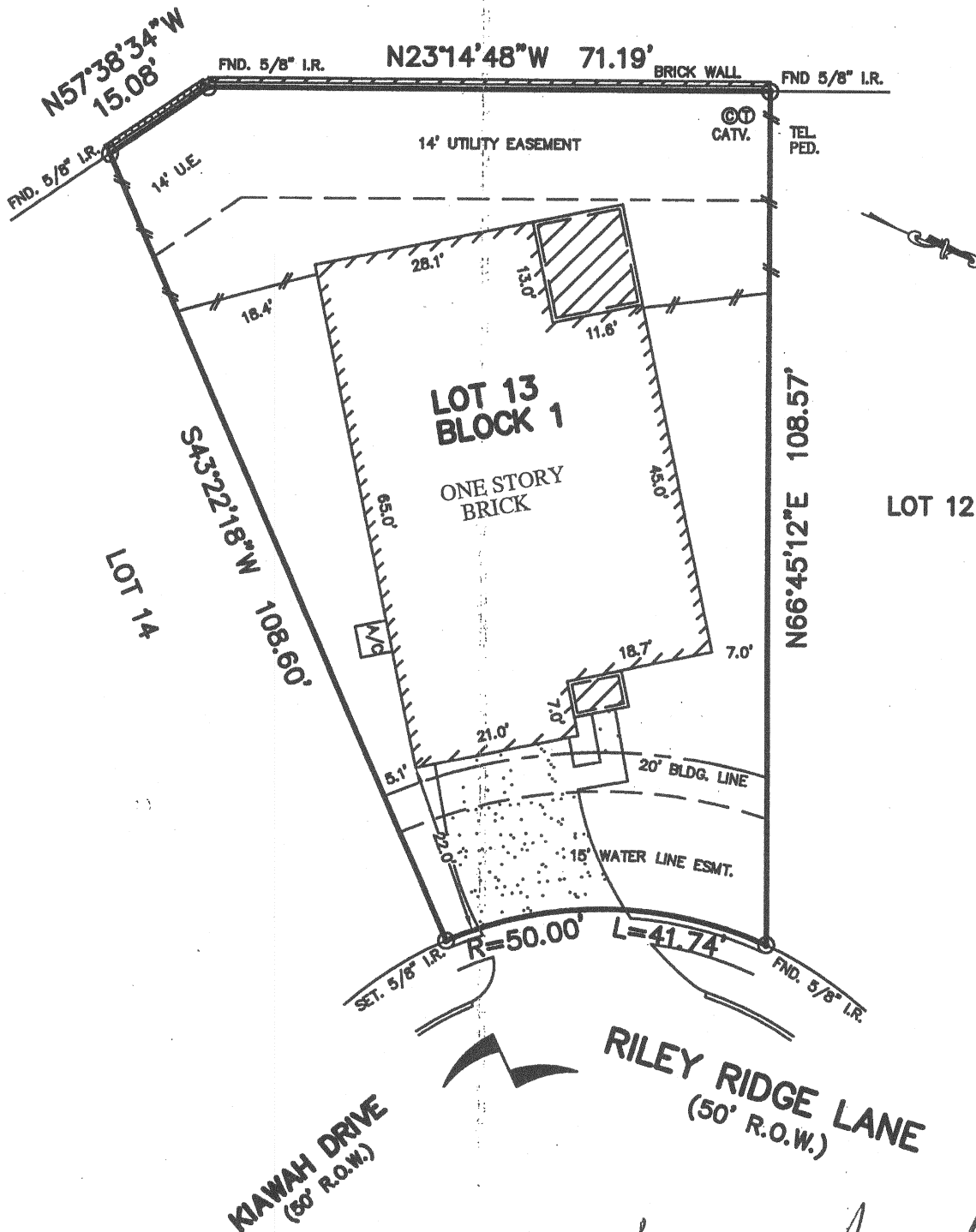

## NOTES:

1. ALL BEARINGS SHOWN HEREON ARE BASED ON THE RECORDED PLAT.
2. SUBJECT TO APPLICABLE RESTRICTIVE COVENANTS LISTED UNDER ITEM No. 10-A, SCHEDULE "B" OF TITLE COMMITMENT ISSUED BY COMMERCE TITLE INSURANCE COMPANY UNDER G.F. No. 1039486.
3. SUBJECT TO AN AGREEMENT FOR UNDERGROUND ELECTRICAL SERVICE PER C.F. No. 20070227236.
4. SHORT FORM BLANKET ESMT. PER C.F. NO. 20070230106. RELEASED BY CENTERPOINT ENERGY PER C.F. NO. 20080060197.

**FLOOD MAP:**  
THIS PROPERTY LIES IN ZONE "X"  
AS DEPICTED ON COMMUNITY PANEL  
No. 48201 C 0405 L, EFFECTIVE DATE: 06-18-07

## PLAT OF SURVEY

SCALE: 1" = 20'

© 2008, ALLPOINTS SERVICES, CORP., All Rights Reserved. This original work is protected under copyright laws, Title 17 U.S. Code Sections 101 & 102. All violators will be prosecuted to the extent of the law. This survey is being provided solely for the use of the recipients and no license has been created, express or implied, to copy the survey except as is necessary in conjunction with the original transaction.

FOR: CENTEX HOMES  
ADDRESS: 15203 RILEY RIDGE LANE  
ALLPOINTS JOB #: CT12624 JG  
G.F.: 1039466

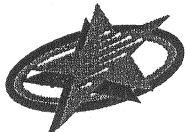

**ALLPOINTS SERVICES CORP.**  
PHONE: 713-468-7707  
FAX: 713-827-1861

**LOT 13, BLOCK 1,**  
**CYPRESS LANDING EAST, SECTION 1,**  
**AMENDING PLAT NO. 1**  
**FILM CODE No. 620154, MAP RECORDS,**  
**HARRIS COUNTY, TEXAS.**

I HEREBY CERTIFY THAT THIS PLAT REPRESENTS THE RESULTS OF A SURVEY MADE ON THE GROUND, ON THE 28th DAY OF OCTOBER, 2008.

*L.P.W.*

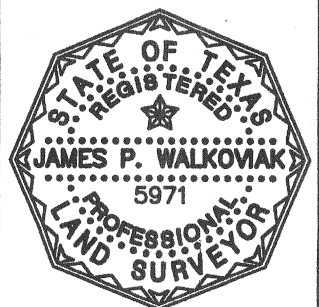

ALLPOINTS SERVICES CORP. • COMMERCIAL/BUILDER DIVISION • 1515 WITTE ROAD • HOUSTON, TEXAS 77080