

Auction

Posey Township, Rush County

Wednesday, January 29th • 6:30 PM

Posey Township Fire Department

7560 W US 52 • Arlington, IN 46104

98[±] Acres • All Tillable
2 Tracts

Location: 1.5 miles north of Arlington
(2 miles north of SR 52) on the west side
of CR 700 W and the north side of CR 400 N

Zoning: Agricultural

Topography: Level

School: Rush County Schools

Annual Taxes: \$2,326.66

TRACT 1: 78[±] Acres • All Tillable
Open Front Pole Barn

TRACT 2: 20[±] Acres

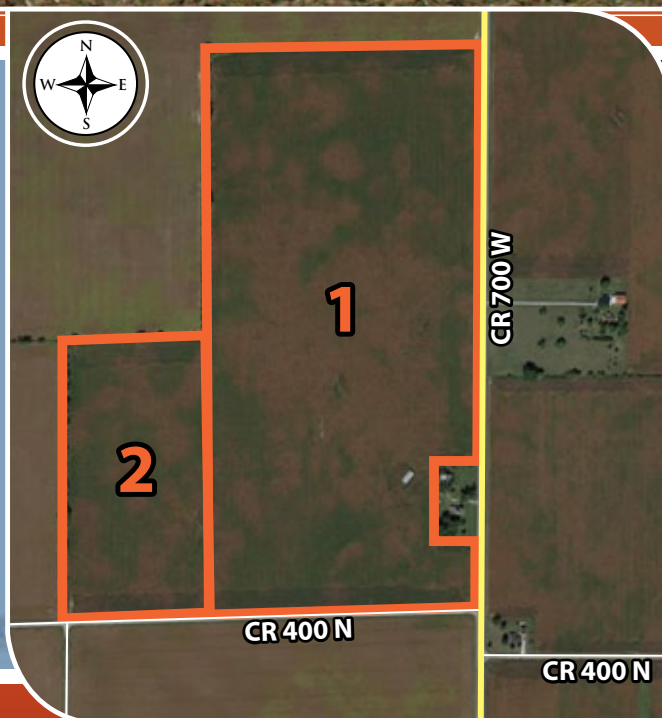

Productive Farmland



Dave Bonnell
Columbus, IN
812.343.4313
daveb@halderman.com



Rusty Harmeyer
Rushville/Richmond, IN
765.561.1671
rustyh@halderman.com



Michael Bonnell
Greenfield, IN
812.343.6036
michaelb@halderman.com



Online Bidding
is Available

Owner:
Estate of Morris D. Pile



HALDERMAN
REAL ESTATE
SERVICES

HLS# PDB-11383 (14)

800.424.2324 | www.halderman.com

HALDERMAN REAL ESTATE SERVICES

PO Box 297 • Wabash, IN 46992

"Farm & Transitional Real Estate
Specialists Since 1930"

800.424.2324

www.halderman.com

Auction

Posey Township, Rush County

January 29th • 6:30 PM

98^{+/-} Acres • All Tillable

Productive Farmland

Soils Information



Code	Soil Description <small>Field borders provided by Farm Service Agency as of 5/21/2008. Soils data provided by USDA and NRCS.</small>	Acres	Corn	Soybeans
CrA	Crosby silt loam, 0 to 3 percent slopes	48.31	140	46
Tr	Treaty silty clay loam	43.84	185	53
MpB2	Miamian silt loam, 2 to 6 percent slopes, eroded	6.57	125	44
Weighted Average			159	49

Regional Map



TERMS & CONDITIONS:

AUCTIONEER: CHAD METZGER, IN Auct. Lic. #AC31300015

METHOD OF SALE: Halderman Real Estate Services, Inc. (HRES, IN Auct. Lic. #AC69200019) will offer this property at public auction on January 29, 2014. At 6:30 PM, 98.7 acres, more or less, will be sold at the Posey Township Fire Department, Arlington, IN. This property will be offered as one single unit, in tracts or in combination. Each bid shall constitute an offer to purchase and the final bid, if accepted by the Seller, shall constitute a binding contract between the Buyer(s) and the Seller. The auctioneer will settle any disputes as to bids and his decision will be final. To place a confidential phone, mail or wire bid, please contact Dave Bonnell at 812-343-4313 or Michael Bonnell at 812-343-6036 or Rusty Harmeyer at 765-561-1671, at least two days prior to the sale.

ACREAGE: The acreages listed in this brochure are estimates taken from the county assessor's records, FSA records and/or aerial photos.

SURVEY: The Seller reserves the right to determine the need for and type of survey provided. If an existing legal description is adequate for title insurance for a tract or tracts, no new survey will be completed. If the existing legal description is not sufficient to obtain title insurance, or if this property sells in multiple tracts requiring new legal descriptions, a survey will be completed, the cost of which will be shared 50/50 by the Seller and the Buyer(s). The Seller will choose the type of survey to be completed and warrants that it will be sufficient to provide an owner's title insurance policy for the tract(s). If a survey is completed, the purchase price for the surveyed tract(s) will be adjusted, up or down, to the exact surveyed acres. The price per acre will be the auction bid price for the tract, divided by the tract acreage estimated in the auction brochure. Combination purchases will receive a perimeter survey only.

DOWN PAYMENT: 10% of the accepted bid down on the day of the auction with the balance due at closing. The down payment must be in the form of personal check, cashier's check, cash or corporate check. **YOUR BIDDING IS NOT CONTINGENT UPON FINANCING. BE SURE YOU HAVE FINANCING ARRANGED, IF NECESSARY, AND ARE CAPABLE OF PAYING CASH AT CLOSING.**

APPROVAL OF BIDS: The Seller reserves the right to accept or reject any and all bids. All successful bidders must enter into a purchase agreement the day of the auction, immediately following the conclusion of the bidding.

DEED: The Seller will provide a Personal Representative's Deed at closing.

EVIDENCE OF TITLE: The Seller will provide an Owner's Title Insurance Policy to the Buyer(s). Each Buyer is responsible for a Lender's Policy, if needed. If the title is not marketable, then the purchase agreement(s) are null and void prior to the closing, and the Broker will return the Buyer's earnest money.

CLOSING: The closing shall be on or about March 31, 2014. The Seller has the choice to extend this date if necessary.

POSSESSION: Possession of land and building will be at closing.

REAL ESTATE TAXES: Real estate taxes for 2012 were \$ 2,326.66. Seller will pay the 2013 taxes due and payable in 2014. Buyer(s) will pay the 2014 taxes due and payable in 2015 and all taxes thereafter.

MINERAL RIGHTS: All mineral rights owned by the Seller will be conveyed to the Buyer(s).

PROPERTY INSPECTION: Each potential Bidder is responsible for conducting, at their own risk, their own independent inspections, investigation, inquiries and due diligence concerning the property. Further, Seller disclaims any and all responsibility for bidder's safety during any physical inspections of the property. No party shall be deemed to be invited to the property by HRES or the Seller.

AGENCY: Halderman Real Estate Services, Metzger Property Service LLC and their representatives, are exclusive agents of the Seller.

DISCLAIMER: All information contained in this brochure and all related materials are subject to the Terms and Conditions outlined in the purchase agreement. This information is subject to verification by all parties relying upon it. No liability for its accuracy, errors or omissions is assumed by the Seller or HRES. All sketches and dimensions in this brochure are approximate. **ANNOUNCEMENTS MADE BY HRES AND/OR THEIR AUCTIONEER AT THE AUCTION DURING THE TIME OF THE SALE TAKE PRECEDENCE OVER ANY PREVIOUSLY PRINTED MATERIALS OR ANY OTHER ORAL STATEMENTS MADE.** The property is being sold on an "AS IS, WHERE IS" basis, and no warranty or representation, either express or implied, concerning the property is made by the Seller or HRES. Each prospective bidder is responsible for conducting his/her independent inspections, investigations, inquiries and due diligence concerning the property. Except for any express warranties set forth in the sale documents, Buyer(s) accepts the property "AS IS," and Buyer(s) assumes all risks thereof and acknowledges that in consideration of the other provisions contained in the sale documents, Seller and HRES make no warranty or representation, express or implied or arising by operation of law, including any warranty for merchantability or fitness for a particular purpose of the property, or any part thereof, and in no event shall the Seller or HRES be liable for any consequential damages. Conduction of the auction and increments of bidding are at the direction and discretion of HRES and/or the auctioneer. The Seller and HRES reserve the right to preclude any person from bidding if there is any question as to the person's credentials, fitness, etc. All decisions of HRES and/or the auctioneer are final.