

SURVEY FOR: Robert Hause, et ux

OF: The following described lands in Greene County, Arkansas, to-wit: The South half of the Northeast Quarter of the Southwest Quarter of Section 1, Township 16 North, Range 4 East, containing 20.3 acres, more or less; Together with an Easement for ingress and egress and for utilities, said Easement beginning at the intersection of an existing gravel drive with Greene 707 Road and continuing to the terminus of said existing gravel drive, and continuing therefrom along the Westernmost 25 feet and the Southernmost 25 feet of an 11.5 acre parcel currently owned by Robert and Linda Hause, said parcel lying in the Northwest Quarter of the Southwest Quarter of the aforesaid Section 1.



LEGEND

These standard symbols will be found in the drawing.

- Found Moore's Pipe
- ⊕ Found Axle
- Found Rebar
- Found Iron Pin
- ◆ Set 1/2" Rebar/Cap
- ◆ Flagged X-tie Corner Post
- Centerline
- Existing Fence

INTERSECTION, EXISTING
GRAVEL DRIVE/707 RD.

Dated: April 12, 2010

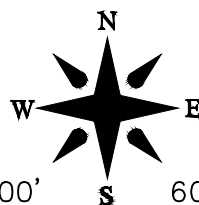
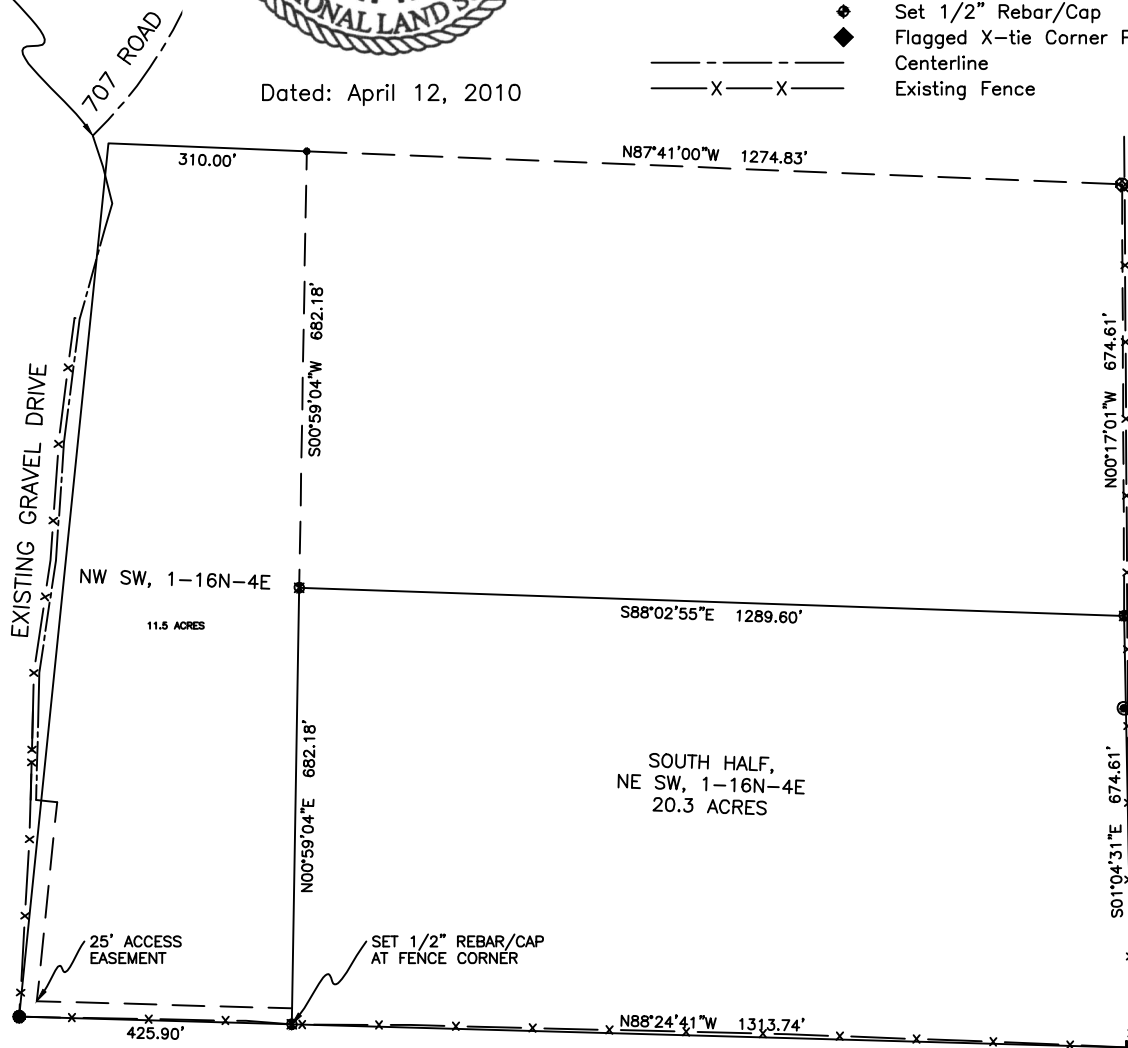

GPS BEARINGS