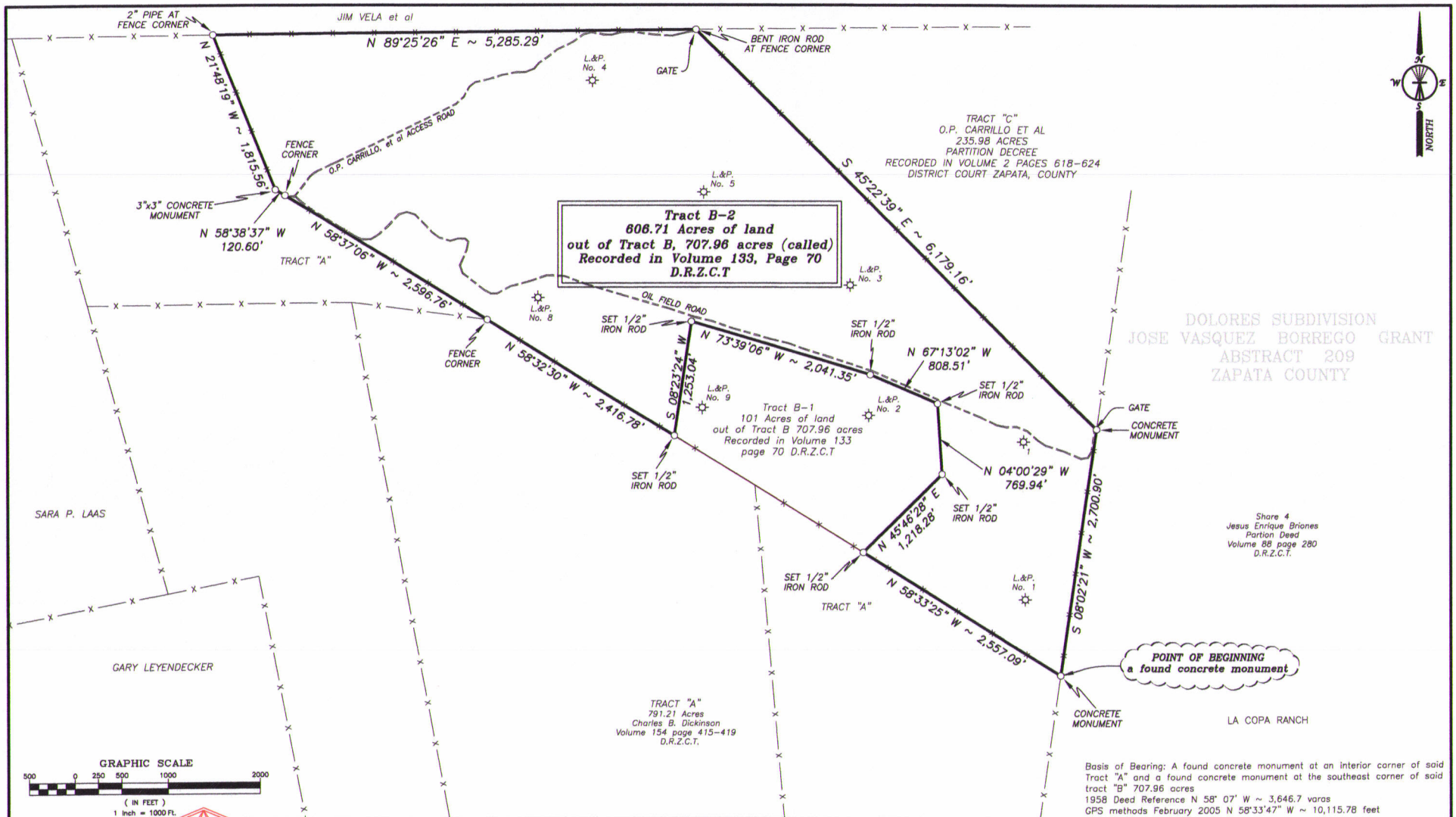

Basis of Bearing: A found concrete monument at an interior corner of said Tract "A" and a found concrete monument at the southeast corner of said tract "B" 707.96 acres
1958 Deed Reference N 58° 07' W ~ 3,646.7 varas
GPS methods February 2005 N 58°33'47" W ~ 10,115.78 feet

STATE OF TEXAS:
COUNTY OF WEBB

I, JAMES ORNELAS, REGISTERED PROFESSIONAL LAND SURVEYOR, DO HEREBY STATE THAT THE ABOVE CAPTIONED "PLAT OF SURVEY" AND ATTACHED "FIELD NOTES" WAS SURVEYED AND STAKED ON THE GROUND UNDER MY SUPERVISION.

STATE OF TEXAS REGISTERED 5726 PROFESSIONAL LAND SURVEYOR JAMES ORNELAS

R.P.L.S. No. 5726 – TEXAS CURRENT DATE:

SURVEY FOR

TRACT B-2, 606.71 ACRES
OUT OF TRACT "B" 707.96 ACRES (CALLED), VOLUME 133, PAGE 70, D.R.Z.C.T.
A PART OF DOLORES SUBDIVISION, SITUATED IN
JOSE VASQUEZ BORREGO GRANT, ABSTRACT 209
ZAPATA COUNTY, TEXAS

HOWLAND ENGINEERING & SURVEYING CO., INC.
7615 N. Bartlett Avenue, Laredo, Texas 78041
OFFICE: (956) 722-4411 FAX: (956) 722-5414

SCALE: 1"=1000'		DRAWN BY:	L.O.T.
FIELD DATE: 12-15-06		JOB No.	14146-07
FIELD: 544 PG. 74		SHEET:	1 OF 3