



# TEXAS ASSOCIATION OF REALTORS® SELLER'S DISCLOSURE NOTICE

©Texas Association of REALTORS®, Inc. 2011

Section 5.008, Property Code requires a seller of residential property of not more than one dwelling unit to deliver a Seller's Disclosure Notice to a buyer on or before the effective date of a contract. **This form complies with and contains additional disclosures which exceed the minimum disclosures required by the Code.**

CONCERNING THE PROPERTY AT 4006 IH 10  
Columbus, TX 78934

THIS NOTICE IS A DISCLOSURE OF SELLER'S KNOWLEDGE OF THE CONDITION OF THE PROPERTY AS OF THE DATE SIGNED BY SELLER AND IS NOT A SUBSTITUTE FOR ANY INSPECTIONS OR WARRANTIES THE BUYER MAY WISH TO OBTAIN. IT IS NOT A WARRANTY OF ANY KIND BY SELLER, SELLER'S AGENTS, OR ANY OTHER AGENT.

Seller ☐ is ☒ is not occupying the Property. If unoccupied (by Seller), how long since Seller has occupied the Property?  
☒ 1 Month or ☐ never occupied the Property

## Section 1. The Property has the items marked below: (Mark Yes (Y), No (N), or Unknown (U).)

*This notice does not establish the items to be conveyed. The contract will determine which items will & will not convey.*

Item	Y	N	U
Cable TV Wiring	<input checked="" type="checkbox"/>	<input type="checkbox"/>	<input type="checkbox"/>
Carbon Monoxide Det.	<input type="checkbox"/>	<input checked="" type="checkbox"/>	<input type="checkbox"/>
Ceiling Fans	<input checked="" type="checkbox"/>	<input type="checkbox"/>	<input type="checkbox"/>
Cooktop	<input checked="" type="checkbox"/>	<input type="checkbox"/>	<input type="checkbox"/>
Dishwasher	<input checked="" type="checkbox"/>	<input type="checkbox"/>	<input type="checkbox"/>
Disposal	<input checked="" type="checkbox"/>	<input type="checkbox"/>	<input type="checkbox"/>
Emergency Escape Ladder(s)	<input type="checkbox"/>	<input checked="" type="checkbox"/>	<input type="checkbox"/>
Exhaust Fans	<input checked="" type="checkbox"/>	<input type="checkbox"/>	<input type="checkbox"/>
Fences	<input type="checkbox"/>	<input checked="" type="checkbox"/>	<input type="checkbox"/>
Fire Detection Equip.	<input checked="" type="checkbox"/>	<input type="checkbox"/>	<input type="checkbox"/>
French Drain	<input type="checkbox"/>	<input checked="" type="checkbox"/>	<input type="checkbox"/>
Gas Fixtures	<input checked="" type="checkbox"/>	<input type="checkbox"/>	<input type="checkbox"/>
Natural Gas Lines	<input checked="" type="checkbox"/>	<input type="checkbox"/>	<input type="checkbox"/>

Item	Y	N	U
Liquid Propane Gas:	<input checked="" type="checkbox"/>	<input type="checkbox"/>	<input type="checkbox"/>
-LP Community (Captive)	<input checked="" type="checkbox"/>	<input type="checkbox"/>	<input type="checkbox"/>
-LP on Property	<input checked="" type="checkbox"/>	<input type="checkbox"/>	<input type="checkbox"/>
Hot Tub	<input type="checkbox"/>	<input checked="" type="checkbox"/>	<input type="checkbox"/>
Intercom System	<input type="checkbox"/>	<input checked="" type="checkbox"/>	<input type="checkbox"/>
Microwave	<input checked="" type="checkbox"/>	<input type="checkbox"/>	<input type="checkbox"/>
Outdoor Grill	<input type="checkbox"/>	<input checked="" type="checkbox"/>	<input type="checkbox"/>
Patio/Decking	<input checked="" type="checkbox"/>	<input type="checkbox"/>	<input type="checkbox"/>
Plumbing System	<input checked="" type="checkbox"/>	<input type="checkbox"/>	<input type="checkbox"/>
Pool	<input checked="" type="checkbox"/>	<input type="checkbox"/>	<input type="checkbox"/>
Pool Equipment	<input checked="" type="checkbox"/>	<input type="checkbox"/>	<input type="checkbox"/>
Pool Maint. Accessories	<input checked="" type="checkbox"/>	<input type="checkbox"/>	<input type="checkbox"/>
Pool Heater	<input type="checkbox"/>	<input checked="" type="checkbox"/>	<input type="checkbox"/>

Item	Y	N	U
Pump: <input checked="" type="checkbox"/> sump <input type="checkbox"/> grinder	<input checked="" type="checkbox"/>	<input type="checkbox"/>	<input type="checkbox"/>
Rain Gutters	<input checked="" type="checkbox"/>	<input type="checkbox"/>	<input type="checkbox"/>
Range/Stove	<input checked="" type="checkbox"/>	<input type="checkbox"/>	<input type="checkbox"/>
Roof/Attic Vents	<input checked="" type="checkbox"/>	<input type="checkbox"/>	<input type="checkbox"/>
Sauna	<input type="checkbox"/>	<input checked="" type="checkbox"/>	<input type="checkbox"/>
Smoke Detector	<input checked="" type="checkbox"/>	<input type="checkbox"/>	<input type="checkbox"/>
Smoke Detector - Hearing Impaired	<input type="checkbox"/>	<input type="checkbox"/>	<input checked="" type="checkbox"/>
Spa	<input type="checkbox"/>	<input checked="" type="checkbox"/>	<input type="checkbox"/>
Trash Compactor	<input type="checkbox"/>	<input checked="" type="checkbox"/>	<input type="checkbox"/>
TV Antenna	<input type="checkbox"/>	<input checked="" type="checkbox"/>	<input type="checkbox"/>
Washer/Dryer Hookup	<input checked="" type="checkbox"/>	<input type="checkbox"/>	<input type="checkbox"/>
Window Screens	<input checked="" type="checkbox"/>	<input type="checkbox"/>	<input type="checkbox"/>
Public Sewer System	<input type="checkbox"/>	<input checked="" type="checkbox"/>	<input type="checkbox"/>

Item	Y	N	U	Additional Information
Central A/C	<input checked="" type="checkbox"/>	<input type="checkbox"/>	<input type="checkbox"/>	<input checked="" type="checkbox"/> electric <input type="checkbox"/> gas number of units: <u>1</u>
Evaporative Coolers	<input type="checkbox"/>	<input checked="" type="checkbox"/>	<input type="checkbox"/>	number of units: _____
Wall/Window AC Units	<input type="checkbox"/>	<input checked="" type="checkbox"/>	<input type="checkbox"/>	number of units: _____
Attic Fan(s)	<input type="checkbox"/>	<input checked="" type="checkbox"/>	<input type="checkbox"/>	if yes, describe: _____
Central Heat	<input checked="" type="checkbox"/>	<input type="checkbox"/>	<input type="checkbox"/>	<input type="checkbox"/> electric <input checked="" type="checkbox"/> gas number of units: <u>1</u>
Other Heat	<input type="checkbox"/>	<input checked="" type="checkbox"/>	<input type="checkbox"/>	if yes, describe: _____
Oven	<input checked="" type="checkbox"/>	<input type="checkbox"/>	<input type="checkbox"/>	number of ovens: <u>2</u> <input checked="" type="checkbox"/> electric <input type="checkbox"/> gas <input type="checkbox"/> other: _____
Fireplace & Chimney	<input checked="" type="checkbox"/>	<input type="checkbox"/>	<input type="checkbox"/>	<input checked="" type="checkbox"/> wood <input checked="" type="checkbox"/> gas logs <input type="checkbox"/> mock <input type="checkbox"/> other: _____
Carport	<input type="checkbox"/>	<input checked="" type="checkbox"/>	<input type="checkbox"/>	<input type="checkbox"/> attached <input type="checkbox"/> not attached
Garage	<input checked="" type="checkbox"/>	<input type="checkbox"/>	<input type="checkbox"/>	<input checked="" type="checkbox"/> attached <input type="checkbox"/> not attached
Garage Door Openers	<input checked="" type="checkbox"/>	<input type="checkbox"/>	<input type="checkbox"/>	number of units: <u>2</u> number of remotes: <u>2</u>
Satellite Dish & Controls	<input checked="" type="checkbox"/>	<input type="checkbox"/>	<input type="checkbox"/>	<input checked="" type="checkbox"/> owned <input type="checkbox"/> leased from _____
Security System	<input checked="" type="checkbox"/>	<input type="checkbox"/>	<input type="checkbox"/>	<input checked="" type="checkbox"/> owned <input type="checkbox"/> leased from _____
Water Heater	<input checked="" type="checkbox"/>	<input type="checkbox"/>	<input type="checkbox"/>	<input checked="" type="checkbox"/> electric <input checked="" type="checkbox"/> gas <input type="checkbox"/> other: _____ number of units: _____
Water Softener	<input checked="" type="checkbox"/>	<input type="checkbox"/>	<input type="checkbox"/>	<input checked="" type="checkbox"/> owned <input type="checkbox"/> leased from _____
Underground Lawn Sprinkler	<input type="checkbox"/>	<input checked="" type="checkbox"/>	<input type="checkbox"/>	<input type="checkbox"/> automatic <input type="checkbox"/> manual areas covered: _____
Septic / On-Site Sewer Facility	<input checked="" type="checkbox"/>	<input type="checkbox"/>	<input type="checkbox"/>	if yes, attach Information About On-Site Sewer Facility (TAR-1407)

(TAR-1406) 9-01-11

Initialed by: Seller: VC, AL and Buyer: \_\_\_\_\_

Page 1 of 5

Concerning the Property at Columbus, TX 78934Water supply provided by: ☐ city ☒ well ☐ MUD ☐ co-op ☐ unknown ☐ other: \_\_\_\_\_Was the Property built before 1978? ☐ yes ☒ no ☐ unknown

(If yes, complete, sign, and attach TAR-1906 concerning lead-based paint hazards).

Roof Type: Composition Age: 17 years (approximate)

Is there an overlay roof covering on the Property (shingles or roof covering placed over existing shingles or roof covering)?

☐ yes ☒ no ☐ unknownAre you (Seller) aware of any of the items listed in this Section 1 that are not in working condition, that have defects, or are need of repair? ☐ yes ☐ no If yes, describe (attach additional sheets if necessary): \_\_\_\_\_RANGE COOKTOP - FRONT BURNER**Section 2. Are you (Seller) aware of any defects or malfunctions in any of the following?: (Mark Yes (Y) if you are aware and No (N) if you are not aware.)**

Item	Y	N
Basement		<input checked="" type="checkbox"/>
Ceilings		<input checked="" type="checkbox"/>
Doors		<input checked="" type="checkbox"/>
Driveways		<input checked="" type="checkbox"/>
Electrical Systems		<input checked="" type="checkbox"/>
Exterior Walls		<input checked="" type="checkbox"/>

Item	Y	N
Floors		<input checked="" type="checkbox"/>
Foundation / Slab(s)		<input checked="" type="checkbox"/>
Interior Walls		<input checked="" type="checkbox"/>
Lighting Fixtures		<input checked="" type="checkbox"/>
Plumbing Systems		<input checked="" type="checkbox"/>
Roof		<input checked="" type="checkbox"/>

Item	Y	N
Sidewalks	<input checked="" type="checkbox"/>	
Walls / Fences		<input checked="" type="checkbox"/>
Windows		<input checked="" type="checkbox"/>
Other Structural Components		<input checked="" type="checkbox"/>

If the answer to any of the items in Section 2 is yes, explain (attach additional sheets if necessary): \_\_\_\_\_

ONE CRACK IN SIDEWALK**Section 3. Are you (Seller) aware of any of the following conditions: (Mark Yes (Y) if you are aware and No (N) if you are not aware.)**

Condition	Y	N
Aluminum Wiring		<input checked="" type="checkbox"/>
Asbestos Components		<input checked="" type="checkbox"/>
Diseased Trees: <input type="checkbox"/> oak wilt <input type="checkbox"/> _____		<input checked="" type="checkbox"/>
Endangered Species/Habitat on Property		<input checked="" type="checkbox"/>
Fault Lines		<input checked="" type="checkbox"/>
Hazardous or Toxic Waste		<input checked="" type="checkbox"/>
Improper Drainage		<input checked="" type="checkbox"/>
Intermittent or Weather Springs		<input checked="" type="checkbox"/>
Landfill		<input checked="" type="checkbox"/>
Lead-Based Paint or Lead-Based Pt. Hazards		<input checked="" type="checkbox"/>
Encroachments onto the Property		<input checked="" type="checkbox"/>
Improvements encroaching on others' property		<input checked="" type="checkbox"/>
Located in 100-year Floodplain		<input checked="" type="checkbox"/>
Located in Floodway		<input checked="" type="checkbox"/>
Present Flood Ins. Coverage (If yes, attach TAR-1414)		<input checked="" type="checkbox"/>
Previous Flooding into the Structures		<input checked="" type="checkbox"/>
Previous Flooding onto the Property		<input checked="" type="checkbox"/>
Previous Fires		<input checked="" type="checkbox"/>
Previous Use of Premises for Manufacture of Methamphetamine		<input checked="" type="checkbox"/>

Condition	Y	N
Previous Foundation Repairs		<input checked="" type="checkbox"/>
Previous Roof Repairs		<input checked="" type="checkbox"/>
Other Structural Repairs		<input checked="" type="checkbox"/>
Radon Gas		<input checked="" type="checkbox"/>
Settling		<input checked="" type="checkbox"/>
Soil Movement		<input checked="" type="checkbox"/>
Subsurface Structure or Pits		<input checked="" type="checkbox"/>
Underground Storage Tanks		<input checked="" type="checkbox"/>
Unplatted Easements		<input checked="" type="checkbox"/>
Unrecorded Easements		<input checked="" type="checkbox"/>
Urea-formaldehyde Insulation		<input checked="" type="checkbox"/>
Water Penetration		<input checked="" type="checkbox"/>
Wetlands on Property		<input checked="" type="checkbox"/>
Wood Rot		<input checked="" type="checkbox"/>
Active infestation of termites or other wood destroying insects (WDI)		<input checked="" type="checkbox"/>
Previous treatment for termites or WDI		<input checked="" type="checkbox"/>
Previous termite or WDI damage repaired		<input checked="" type="checkbox"/>
Termite or WDI damage needing repair		<input checked="" type="checkbox"/>
Single Blockable Main Drain in Pool/Hot Tub/Spa*		<input checked="" type="checkbox"/>

(TAR-1406) 9-01-11

Initialed by: Seller: [Signature] and Buyer: [Signature]

Page 2 of 5

Concerning the Property at Columbus, TX 78934

If the answer to any of the items in Section 3 is yes, explain (attach additional sheets if necessary): \_\_\_\_\_

\*A single blockable main drain may cause a suction entrapment hazard for an individual.

**Section 4. Are you (Seller) aware of any item, equipment, or system in or on the Property that is in need of repair, which has not been previously disclosed in this notice?** ☐ yes ☐ no If yes, explain (attach additional sheets if necessary):

No

**Section 5. Are you (Seller) aware of any of the following (Mark Yes (Y) if you are aware. Mark No (N) if you are not aware.)**

Y N

- ☐ ☒ Room additions, structural modifications, or other alterations or repairs made without necessary permits or not in compliance with building codes in effect at the time.
- ☐ ☒ Homeowners' associations or maintenance fees or assessments. If yes, complete the following:  
 Name of association: \_\_\_\_\_  
 Manager's name: \_\_\_\_\_ Phone: \_\_\_\_\_  
 Fees or assessments are: \$ \_\_\_\_\_ per \_\_\_\_\_ and are: ☐ mandatory ☐ voluntary  
 Any unpaid fees or assessment for the Property? ☐ yes (\$ \_\_\_\_\_) ☐ no  
 If the Property is in more than one association, provide information about the other associations below or attach information to this notice.
- ☐ ☒ Any common area (facilities such as pools, tennis courts, walkways, or other) co-owned in undivided interest with others. If yes, complete the following:  
 Any optional user fees for common facilities charged? ☐ yes ☐ no If yes, describe: \_\_\_\_\_
- ☐ ☒ Any notices of violations of deed restrictions or governmental ordinances affecting the condition or use of the Property.
- ☐ ☒ Any lawsuits or other legal proceedings directly or indirectly affecting the Property. (Includes, but is not limited to: divorce, foreclosure, heirship, bankruptcy, and taxes.)
- ☐ ☒ Any death on the Property except for those deaths caused by: natural causes, suicide, or accident unrelated to the condition of the Property.
- ☐ ☒ Any condition on the Property which materially affects the health or safety of an individual.
- ☐ ☒ Any repairs or treatments, other than routine maintenance, made to the Property to remediate environmental hazards such as asbestos, radon, lead-based paint, urea-formaldehyde, or mold.  
 If yes, attach any certificates or other documentation identifying the extent of the remediation (for example, certificate of mold remediation or other remediation).
- ☐ ☒ Any rainwater harvesting system connected to the property's public water supply that is able to be used for indoor potable purposes.

If the answer to any of the items in Section 5 is yes, explain (attach additional sheets if necessary): \_\_\_\_\_

(TAR-1406) 9-01-11

Initialed by: Seller: WJ, AL and Buyer: \_\_\_\_\_, \_\_\_\_\_

Page 3 of 5

Concerning the Property at Columbus, TX 78934Section 6. Seller ☒ has ☐ has not attached a survey of the Property.Section 7. Within the last 4 years, have you (Seller) received any written inspection reports from persons who regularly provide inspections and who are either licensed as inspectors or otherwise permitted by law to perform inspections? ☐ yes ☒ no If yes, attach copies and complete the following:

Inspection Date	Type	Name of Inspector	No. of Pages

*Note: A buyer should not rely on the above-cited reports as a reflection of the current condition of the Property. A buyer should obtain inspections from inspectors chosen by the buyer.*

Section 8. Check any tax exemption(s) which you (Seller) currently claim for the Property:

- ☒ Homestead ☐ Senior Citizen ☐ Disabled  
☐ Wildlife Management ☐ Agricultural ☐ Disabled Veteran  
☐ Other: \_\_\_\_\_ ☐ Unknown

Section 9. Have you (Seller) ever received proceeds for a claim for damage to the Property (for example, an insurance claim or a settlement or award in a legal proceeding) and not used the proceeds to make the repairs for which the claim was made? ☐ yes ☒ no If yes, explain: \_\_\_\_\_Section 10. Does the property have working smoke detectors installed in accordance with the smoke detector requirements of Chapter 766 of the Health and Safety Code? ☐ unknown ☐ no ☒ yes. If no or unknown, explain. (Attach additional sheets if necessary): \_\_\_\_\_

*\*Chapter 766 of the Health and Safety Code requires one-family or two-family dwellings to have working smoke detectors installed in accordance with the requirements of the building code in effect in the area in which the dwelling is located, including performance, location, and power source requirements. If you do not know the building code requirements in effect in your area, you may check unknown above or contact your local building official for more information.*

*A buyer may require a seller to install smoke detectors for the hearing impaired if: (1) the buyer or a member of the buyer's family who will reside in the dwelling is hearing-impaired; (2) the buyer gives the seller written evidence of the hearing impairment from a licensed physician; and (3) within 10 days after the effective date, the buyer makes a written request for the seller to install smoke detectors for the hearing-impaired and specifies the locations for installation. The parties may agree who will bear the cost of installing the smoke detectors and which brand of smoke detectors to install.*

Seller acknowledges that the statements in this notice are true to the best of Seller's belief and that no person, including the broker(s), has instructed or influenced Seller to provide inaccurate information or to omit any material information.

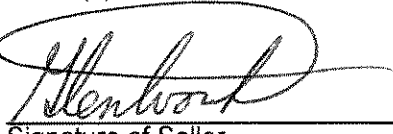

Signature of Seller

Printed Name: Glen P Dvorak



Date \_\_\_\_\_ Signature of Seller

Printed Name: Kelly E Dvorak

11-4-13

Date

(TAR-1406) 9-01-11

Initialed by: Seller: GL, ED and Buyer: \_\_\_\_\_, \_\_\_\_\_

Page 4 of 5

**ADDITIONAL NOTICES TO BUYER:**

- (1) The Texas Department of Public Safety maintains a database that the public may search, at no cost, to determine if registered sex offenders are located in certain zip code areas. To search the database, visit [www.txdps.state.tx.us](http://www.txdps.state.tx.us). For information concerning past criminal activity in certain areas or neighborhoods, contact the local police department.
- (2) If the property is located in a coastal area that is seaward of the Gulf Intracoastal Waterway or within 1,000 feet of the mean high tide bordering the Gulf of Mexico, the property may be subject to the Open Beaches Act or the Dune Protection Act (Chapter 61 or 63, Natural Resources Code, respectively) and a beachfront construction certificate or dune protection permit may be required for repairs or improvements. Contact the local government with ordinance authority over construction adjacent to public beaches for more information.
- (3) If you are basing your offers on square footage, measurements, or boundaries, you should have those items independently measured to verify any reported information.
- (4) The following providers currently provide service to the property:

Electric: <u>Stream Energy</u>	phone #: _____
Sewer: <u>ON-SITE</u>	phone #: _____
Water: <u>WELL</u>	phone #: _____
Cable: <u>DIRECTV</u>	phone #: _____
Trash: <u>TEXAS DISPOSAL</u>	phone #: _____
Natural Gas: <u>N/A</u>	phone #: _____
Phone Company: <u>AT&amp;T</u>	phone #: _____
Propane: <u>Columbus Butane</u>	phone #: _____

- (5) This Seller's Disclosure Notice was completed by Seller as of the date signed. The brokers have relied on this notice as true and correct and have no reason to believe it to be false or inaccurate. YOU ARE ENCOURAGED TO HAVE AN INSPECTOR OF YOUR CHOICE INSPECT THE PROPERTY.

The undersigned Buyer acknowledges receipt of the foregoing notice.

Signature of Buyer	Date	Signature of Buyer	Date
Printed Name: _____		Printed Name: _____	



# TEXAS ASSOCIATION OF REALTORS®

## INFORMATION ABOUT ON-SITE SEWER FACILITY

USE OF THIS FORM BY PERSONS WHO ARE NOT MEMBERS OF THE TEXAS ASSOCIATION OF REALTORS® IS NOT AUTHORIZED.  
©Texas Association of REALTORS®, Inc., 2004

CONCERNING THE PROPERTY AT 4006 IH 10  
Columbus, TX 78934

### A. DESCRIPTION OF ON-SITE SEWER FACILITY ON PROPERTY:

- (1) Type of Treatment System: ☒ Septic Tank ☐ Aerobic Treatment ☐ Unknown  
☐ \_\_\_\_\_
- (2) Type of Distribution System: DRAIN FIELD ☐ Unknown
- (3) Approximate Location of Drain Field or Distribution System: \_\_\_\_\_ ☐ Unknown  
EAST SIDE OF HOUSE
- (4) Installer: FALDYN PLUMBING ☐ Unknown
- (5) Approximate Age: 17 years ☐ Unknown

### B. MAINTENANCE INFORMATION:

- (1) Is Seller aware of any maintenance contract in effect for the on-site sewer facility? ☐ Yes ☒ No  
If yes, name of maintenance contractor: \_\_\_\_\_  
Phone: \_\_\_\_\_ contract expiration date: \_\_\_\_\_  
*Maintenance contracts must be in effect to operate aerobic treatment and certain non-standard on-site sewer facilities.)*
- (2) Approximate date any tanks were last pumped? NEVER
- (3) Is Seller aware of any defect or malfunction in the on-site sewer facility? ☐ Yes ☒ No  
If yes, explain: \_\_\_\_\_  
\_\_\_\_\_  
\_\_\_\_\_
- (4) Does Seller have manufacturer or warranty information available for review? ☐ Yes ☒ No

### C. PLANNING MATERIALS, PERMITS, AND CONTRACTS:

- (1) The following items concerning the on-site sewer facility are attached:  
☒ planning materials ☒ permit for original installation ☒ final inspection when OSSF was installed  
☐ maintenance contract ☐ manufacturer information ☐ warranty information ☐ \_\_\_\_\_
- (2) "Planning materials" are the supporting materials that describe the on-site sewer facility that are submitted to the permitting authority in order to obtain a permit to install the on-site sewer facility.
- (3) It may be necessary for a buyer to have the permit to operate an on-site sewer facility transferred to the buyer.

(TAR-1407) 1-7-04

Initialed for Identification by Buyer \_\_\_\_\_, \_\_\_\_\_ and Seller ked, AL Page 1 of 2

Texas Star Realty 930 Walnut Street Columbus, TX 78934  
Phone: 979.733.8200

Fax: 979.733.9009

Linda Woodward

Produced with ZipForm® by zipLogix 18070 Fifteen Mile Road, Fraser, Michigan 48026 [www.zipLogix.com](http://www.zipLogix.com)

Untitled



Information about On-Site Sewer Facility concerning \_\_\_\_\_

4006 IH 10  
Columbus, TX 78934

**INFORMATION FROM GOVERNMENTAL AGENCIES:** Pamphlets describing on-site sewer facilities available from the Texas Agricultural Extension Service. Information in the following table was obtained from Texas Commission on Environmental Quality (TCEQ) on 10/24/2002. The table estimates daily wastewater usage rates. Actual water usage data or other methods for calculating may be used if accurate and acceptable to TCEQ.

<u>Facility</u>	<u>Usage (gal/day) without water- saving devices</u>	<u>Usage (gal/day) with water- saving devices</u>
Single family dwelling (1-2 bedrooms; less than 1,500 sf)	225	180
Single family dwelling (3 bedrooms; less than 2,500 sf)	300	240
Single family dwelling (4 bedrooms; less than 3,500 sf)	375	300
Single family dwelling (5 bedrooms; less than 4,500 sf)	450	360
Single family dwelling (6 bedrooms; less than 5,500 sf)	525	420
Mobile home, condo, or townhouse (1-2 bedroom)	225	180
Mobile home, condo, or townhouse (each add'l bedroom)	75	60

This document is not a substitute for any inspections or warranties. This document was completed to the best of Seller's knowledge and belief on the date signed. Seller and real estate agents are not experts about on-site sewer facilities. Buyer is encouraged to have the on-site sewer facility inspected by an inspector of Buyer's choice.

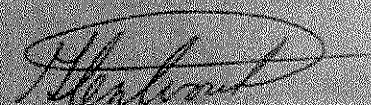

Signature of Seller  
Glen P Dvorak

11-6-13

Date

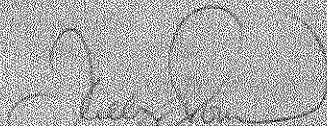

Signature of Seller  
Kelly E Dvorak

11-6-13

Date

Receipt acknowledged by:

Signature of Buyer

Date

Signature of Buyer

Date

INTERSTATE HIGHWAY NO. 10

P.O.B.  
Texas South Central Zone  
NAD 83/2011  
State Plane Grid Coordinates  
NAD 83 3457545.00 USR  
EAD: 2741.071 32 USR

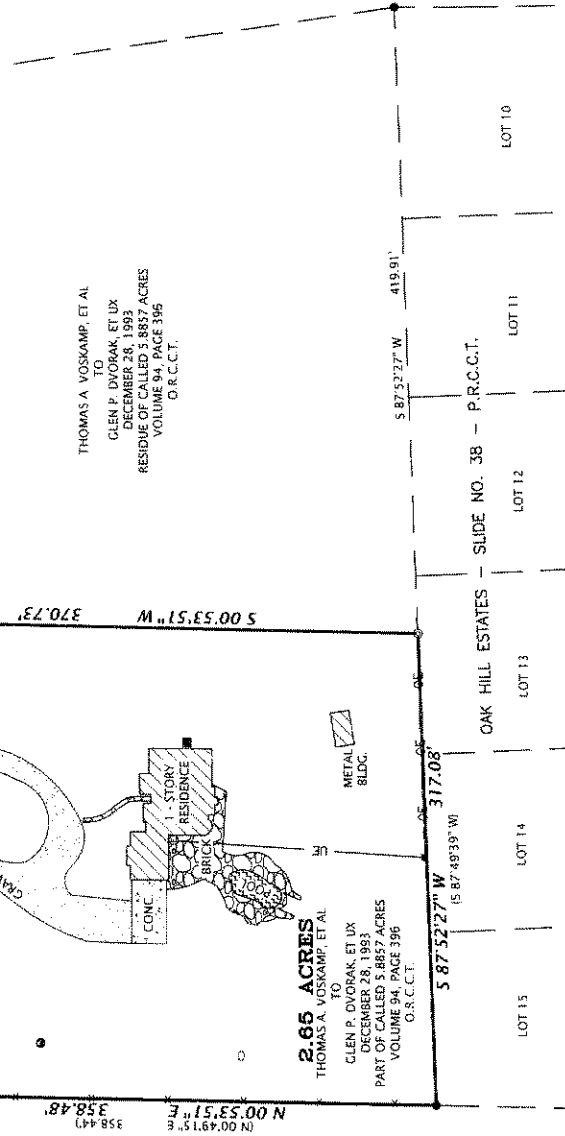

THOMAS A. VOSKAMP, ET AL  
TO  
GLEN P. DVORAK, ET UX  
DECEMBER 28, 1993  
RESIDUE OF CALLED 5.8857 ACRES  
VOLUME 94, PAGE 395  
O.R.C.C.T.

CHRISTINE O. SEUBERT, ET UX  
TO  
BRUCE A. FINE, ET UX  
DECEMBER 30, 2005  
CALLED 2.87 ACRES  
VOLUME 313, PAGE 620  
O.R.C.C.T.

WRAY AND TODD INTERESTS, LTD.  
TO  
WRAY-TODD RANCH, LLC  
NOVEMBER 13, 2001  
VOLUME 393, PAGE 773  
O.R.C.C.T.

2.65 ACRES  
THOMAS A. VOSKAMP, ET AL  
TO  
GLEN P. DVORAK, ET UX  
DECEMBER 28, 1993  
PART OF CALLED 5.8857 ACRES  
VOLUME 94, PAGE 395  
O.R.C.C.T.

LEGEND	
⊙	5/8" IRON ROD SET W/ 2" ALUM. CAP
■	CONCRETE MARKER FOUND
○	5/8" IRON ROD FOUND
⊕	PROpane TANK (ABOVE GROUND)
⊖	ELECTRIC METER
⊗	WATER WELL
⊙	POWER POLE
⊙	A/C PAD
⊙	WIRE FENCE
⊙	OVERHEAD ELECTRIC LINE
( )	RECORD INFORMATION

**SURVEYOR CERTIFICATION**  
THIS SURVEY WAS MADE ON THE GROUND ON JULY 25, 2013 UNDER  
MY SUPERVISION AND REPRESENTS THOSE FACTS FOUND AT THE  
TIME OF SURVEY

*Matthew W. Loessin*  
FOR FRANK SURVEYING CO., INC.  
BY: MATTHEW W. LOESSIN, RPLS  
TEXAS REGISTRATION NO. 5953

08/12/2013

**SURVEY PLAT OF 2.65 ACRES  
W.B. DEWEES SURVEY, A-18  
COLORADO COUNTY, TEXAS**

HORIZONTAL DATUM: NAD83/2011 (EPOCH: 2010)  
VERTICAL DATUM: NAVD 88  
COMBINED SCALE FACTOR: 0.99987633  
BEARING BASIS: TX LAMBERT GRID SOUTH CENTRAL ZONE  
DISTANCES SHOWN ARE SURFACE VALUES

**SURVEY NOTES**

1. THE SURVEYOR DID NOT ABSTRACT THE PROPERTY AND THIS SURVEY WAS PREPARED WITHOUT THE BENEFIT OF A TITLE COMMITMENT OR REPORT.
2. PROPERTY IS SUBJECT TO THOSE EASEMENTS, RESTRICTIONS, ETC. THAT APPEAR OF RECORD OR UNRECORDED AND NOT SHOWN ON SURVEY
3. A SEPARATE METES AND BOUNDS DESCRIPTION ACCOMPANIES THIS PLAT.

**FRANK**  
**SURVEYING COMPANY INC**  
2205 Walnut Street - Columbus, TX 78934  
Ph: 979-732-3114 - Fax: 979-732-5271  
www.franksurveying.com  
LAND SURVEYING/ENERGY/GIS SERVICES

DATE: 08/12/2013  
DRAWN BY: WLL  
CHECKED BY: MRL  
FIELD CREW: WLL/JAW  
PROJECT NO: 201306209  
COUNTY: COLORADO  
SCALE: 1" = 100'  
SHEET: 1 OF 1

© COPYRIGHT 2013 ALL RIGHTS RESERVED. THIS SURVEY IS NOT BEING  
WITHDRAWN AND IS NOT A PART OF ANY OTHER SURVEY



COLORADO COUNTY, TEXAS  
W.B. DEWEES SURVEY, ABSTRACT NO. 18

DESCRIPTION OF A 2.65 ACRE TRACT OF LAND OUT OF THE W.B. DEWEES SURVEY, ABSTRACT NO. 18, COLORADO COUNTY, TEXAS AND BEING PART OF THAT CALLED 5.8857 ACRE TRACT OF LAND DESCRIBED IN A DEED DATED DECEMBER 28, 1993 FROM THOMAS A. VOSKAMP, ET AL TO GLEN P. DVORAK, ET UX, RECORDED IN VOLUME 94, PAGE 396 OF THE OFFICIAL RECORDS OF COLORADO COUNTY, TEXAS, FOR WHICH REFERENCE IS MADE AND THE SAID 2.65 ACRE TRACT BEING DESCRIBED BY METES AND BOUNDS AS FOLLOWS:

**BEGINNING** at a concrete marker found (Grid Coordinates: N 13,807,573.01 USft E 2,741,071.32 USft) in the Southerly line of Interstate Highway No. 10 for the Northwest corner of said parent 5.8857 acre tract, and being also a common Northeast corner of a tract described in a deed dated November 13, 2001 from Wray and Todd Interests, Ltd. To Wray-Todd Ranch, LLC., recorded in Volume 393, Page 773, Colorado County Official Records;

**THENCE** North 85° 40' 07" East (called North 85° 36' 31" East) with the Southerly line of Interstate Highway No. 10, being the common Northerly line of said parent 5.8857 acre tract a distance of 317.96 feet to a 5/8 inch iron rod set w/cap for the Northeast corner of herein described tract, from which a concrete marker found for angle point of said parent 5.8857 acre tract bears North 85° 40' 07" East a distance of 111.90 feet;

**THENCE** South 00° 53' 51" West across said parent 5.8857 acre tract and being the Easterly line of the herein described tract a distance of 370.73 feet to a 5/8 inch iron rod set w/cap in the Northerly line of Oak Hill Estates Subdivision per recorded plat recorded in Slide No. 38, Colorado County Plat Records, and being also the common Southerly line of said parent 5.8857 acre tract for the Southeast corner of the herein described 2.50 acre tract, from which a 5/8 inch iron rod found for the Southeast corner of said parent tract bears North 87° 52' 27" East a distance of 419.91 feet;

**THENCE** South 87° 52' 27" West (called South 87° 49' 39" West) with the Southerly line of said parent 5.8857 acre tract, the common Northerly line of said Oak Hill Estates Subdivision a distance of 317.08 feet to a 5/8 inch iron rod found for the Southwest corner of said parent 5.8857 acre tract, being the common Northwest corner of Lot 15 of said Oak Hill Estates Subdivision, and being in the common Easterly line of said Wray-Todd Ranch, LLC tract;

**THENCE** North 00° 53' 51" East (called North 00° 49' 15" East) with the Westerly line of said parent 5.8857 acre tract, the common Easterly line of said Wray-Todd Ranch, LLC tract a distance of 358.48 feet (called 358.44') to the **POINT OF BEGINNING**, containing 2.65 acres of land, more or less.

- Bearing Basis: Texas Lambert Grid, Texas South Central Zone, NAD 83/2011 (EPOCH: 2010)
- All distances are surface values, to obtain grid values multiply surface distances by a Combined Scale Factor of 0.99987633
- Any reference to a 5/8" iron rod set w/cap is a 5/8" iron rebar 24" inches long and set with a 2" aluminum cap stamped "Frank Surveying Co - RPLS 5953".

This metes and bound description and plat attached hereto represent an on-the-ground survey made under my supervision on July 25, 2013.

Matthew W. Loessin  
Registered Professional Land Surveyor No. 5953  
Frank Surveying Co., Inc.  
Project No. 201306209  
Word File: 201306209 - 2.65 acre m&b.docx  
ACAD File: 201306209.dwg

Date: 08/12/2013

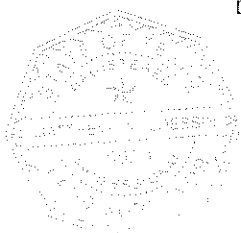

**T-47 Residential Real Property Affidavit**  
**(May be Modified as Appropriate for Commercial Transactions)**

Date: \_\_\_\_\_

GF No. \_\_\_\_\_

Name of Affiant(s): Glen P Dvorak, Kelly E Dvorak

Address of Affiant: 4006 IH 10, Columbus, TX 78934

Description of Property: A-18 WB Dewees 2.65 AC (out of 5.886 AC) House & Pool

County Colorado, Texas

"Title Company" as used herein is the Title Insurance Company whose policy of title insurance is issued in reliance upon the statements contained herein.

Before me, the undersigned notary for the State of Texas, personally appeared Affiant(s) who after by me being duly sworn, stated:

1. We are the owners of the Property. Or state other basis for knowledge by Affiant(s) of the Property, such as lease, management, neighbor, etc. For example, "Affiant is the manager of the Property for the record title owners.":

2. We are familiar with the Property and with the improvements located on the Property.

3. We are closing a transaction requiring title insurance and the proposed insured owner or lender has requested area and boundary coverage in the title insurance policy(ies) to be issued in this transaction. We understand that the Title Company may make exceptions to the coverage of the title insurance as the Title Company may deem appropriate. We understand that the owner of the Property, if the current transaction is a sale, may request a similar amendment to the area and boundary coverage in the Owner Policy of Title Insurance upon payment of the promulgated premium.

4. To the best of our actual knowledge and belief, since August 12, 2013 there have been no:

- a. construction projects such as new structures, additional buildings, rooms, garages, swimming pools or other permanent improvements or fixtures;
- b. changes in the location of boundary fences or boundary walls;
- c. construction projects on immediately adjoining property(ies) which encroach on the Property;
- d. conveyance, replattings, easement grants and/or easement dedications (such as a utility line) by any party affecting the Property;

EXCEPT for the following (If None, Insert "None" Below): NONE

5. We understand that Title Company is relying on the truthfulness of the statements made in this affidavit to provide the area and boundary coverage and upon the evidence of the existing real property survey of the Property. This Affidavit is not made for the benefit of any other parties and this Affidavit does not constitute a warranty or guarantee of the location of improvements.

6. We understand that we have no liability to the Title Company or the title insurance company that will issue the policy(ies) should the information in this Affidavit be incorrect other than information that we personally know to be incorrect and which we do not disclose to the Title Company.

Glen P Dvorak  
Glen P Dvorak

Kelly E Dvorak  
Kelly E Dvorak

SWORN AND SUBSCRIBED this 5th day of November, 2013

Cynthia Marie Stryk  
Notary Public

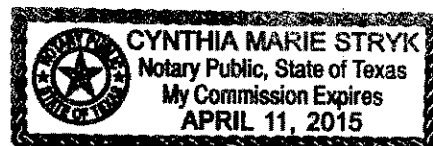

(TAR- 1907) 5-01-08

Texas Star Realty 930 Walnut Street Columbus, TX 78934  
Phone: 979.733.8200

Fax: 979.733.9009

Linda Woodward

Produced with ZipForm® by zipLogix 18070 Fifteen Mile Road, Fraser, Michigan 48026 [www.zipLogix.com](http://www.zipLogix.com)

Page 1 of 1

Untitled