

SS-183
Rev. 3/79

SMALL SEWAGE DISPOSAL INSTALLATION PERMIT

Brunk, Roland L.

Address: P.O. Box 1001; Petersburg, W.VA.

Installer: Chester A. Snyder & Sons - Rt. 3, Box 68; Maysville, W.VA.

You are hereby issued a permit to install a small sewage disposal system consisting of a 1,000 gallon septic tank and located at From Petersburg to Rt. 42 to Patterson Creek Road through Williamsport to first farm on left behind James Hartzler right side of lake.

This small sewage disposal system shall meet the following specifications:

1. Septic Tank
 - a. Shall be made of concrete and not less than 1,000 gallon capacity.
2. Soil-Absorption System
 - a. Shall consist of 3 distribution lines 4" in diameter.
 - b. Each distribution line shall be 100 100 100 feet in length
 - c. Each trench shall be 36 inch width with ZERO slope on trench bottom and ZERO slope on each distribution line.
 - d. No trench shall be more than 24 inches deep.
 - e. Total soil-absorption area in trench bottoms shall be 900 sq. ft.
 - f. Filter material shall be gravel and not greater than 1/2 - 2 1/2 inches in diameter.
 - g. Filter material under each line shall be not less than 6 inches deep and not less than 2 inches over each distribution line.
 - h. Filter material shall be covered with paper prior to backfilling.
 - i. Trenches shall be backfilled at least 6" above ground surface to provide for settling of backfill.
3. Other Small Sewage or Excreta Disposal Systems (Name the type system to be used, then use back of sheet to describe the details of the system.)
4. Special Requirements
 - a. Small sewage and excreta disposal systems shall be located at least 10 ft. from any property line and a minimum of 20 ft. from any stream or roadside cut.
 - b. Septic tanks shall be located at least 10 ft. and excreta disposal systems a minimum of 20 ft. from building foundation.
 - c. Septic tanks shall be located a minimum of 50 ft. and soil absorption systems and excreta disposal systems a minimum of 100 ft. from any ground water supply or cistern.
5. This permit is not transferable and automatically expires 6 months after date of issue.
6. The applicant or his agent must notify this department, phone 257-4922 at least 48 hours before the system is ready for inspection.
7. All small sewage and excreta disposal systems must be inspected and approved prior to being covered with earth or otherwise put into service. Any applicable system or part thereof covered before being inspected shall be uncovered at the direction of the SANITARIAN.
8. This permit is NULL AND VOID when official inspection reveals conditions are different than those stipulated in this permit or if facts later become known that a health hazard would result by the installation of this system.

9-15-88 AT/ jsw
Date of Issue

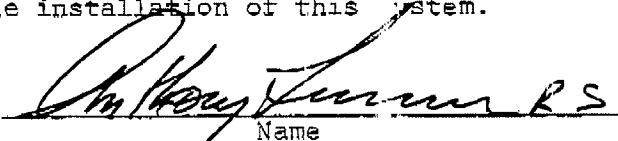
Name

Anthony Turner, Sanitarian III
Title

Grant County
Health Department
P.O. Box 326
Petersburg, W.VA. (Use reverse side of page for sketch of system)

Copy 9/21/82
Mailed
To

SS-177
Revised 1-71

WEST VIRGINIA
SEPTIC TANK INSPECTION FORM

Grant County Health Department Installation Permit No. SS1288076
Name of Owner Brunk, Roland L.
Address P.O.Box 1031; Petersburg, W.VA.
Property Address _____

DESCRIPTION & NUMBER OF UNITS SERVED

Type Facility Served RESIDENT No. Water Closets _____
Lot Size 74A sq. ft. Area suitable for sewage disposal installation _____ sq. ft.
Source of Water Supply DRILLED WELL No. Lavatories _____
No. Bedrooms 4 No. Showers or Tubs _____ No. Baths _____
No. Garbage Grinders _____ No. Automatic Washers _____

SEPTIC TANK

Material Concrete Length _____ x Width _____ x Depth _____ = _____ cubic feet
Liquid Depth _____ ft. Liquid Capacity 1000 gal.
Distance to: Dwelling 20' Water Supply 100' Nearest Property Line 7100'

SOIL ABSORPTION SYSTEM

Type Drain Line Material Plastic Trench Width 24 Inches
Trench Depth 24 Inches Total Absorption area in Trench bottom 900 sq. ft.
Diameter of Drain Line 10 Inches Type Filter Media NONE
No. of Drain Lines 1 Depth Filter Media Under Drain Line NONE Inches
Length of Each Line 100', _____, _____, _____ ft. Depth Filter Media Over Drain Line N/A in
Distance of Disposal Field to: (a) Dwelling 40'
(b) Water Supply 100' (c) Nearest Property Line 7100'

An inspection of the septic tank system described herein disclosed that said system ~~(MEETS, DOES NOT MEET)~~ the minimum standards established by the West Virginia State Department of Health.

Date 11/17/88

Anthony Turner
Sanitarian

Anthony Turner, Sanitarian III

SKETCH OF SYSTEM TO BE DRAWN ON BACK

Note: Copy of this inspection report must be given to owner and the original filed in the Health Department files. PERMANENT RECORD - DO NOT DESTROY.

551288076

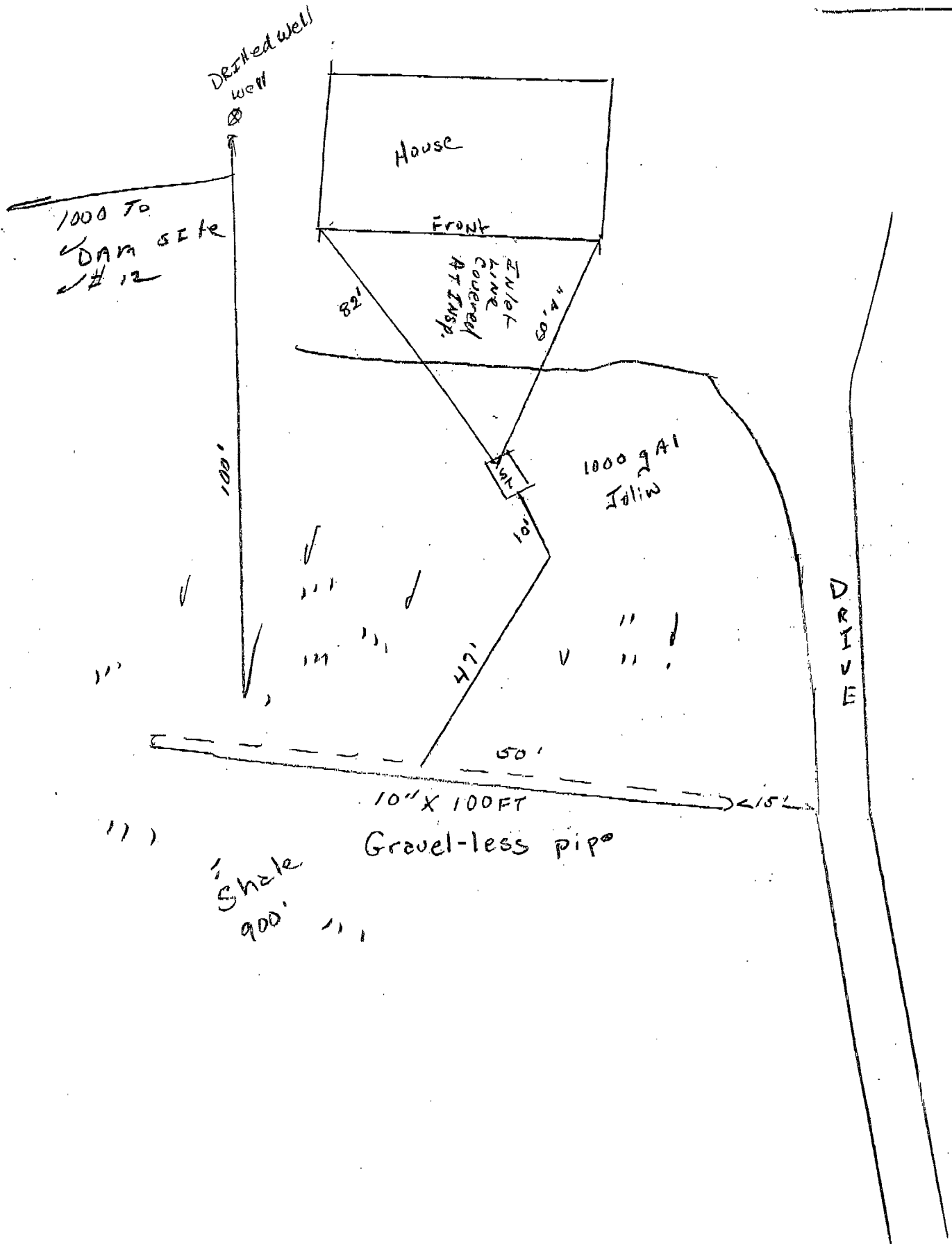

WV STATE DEPARTMENT OF HEALTH
Office of Environmental Health Services
ENVIRONMENTAL ENGINEERING DIVISION

SW258

WELL COMPLETION REPORT

Date(s) September 9, 1988 County Grant Permit #: DW120988025
 Town: Williamsport Area Name/Location Patterson Creek Rd., north through Williamsport
First farm on left--James Hartzler, behind at 1
 Well Owner: Roland Brunk Address: P.O. Box 1031
Petersburg, West Virginia 26847
 Telephone Number: 257-4747
 Well Driller: Eddie D. Shaver Address: SR-4 Box 31
Petersburg, West Virginia 26847
 Telephone Number: 257-1800

WELL LOG

DEPTH IN FEET	FORMATIONS: KIND, THICKNESS, AND IF WATER BEARING	REMARKS:
0-12	Brown shale	Type of Well: <u>Resident</u> Drilling Method: <u>Air Rotary</u>
12-270	Gray shale	Well Diameter: <u>6 1/8</u> Casing O.D.: <u>6 5/8</u>
270-271	Broken with water	Well Depth: <u>348</u> Date Completed: <u>September 9, 1988</u>
271-348	Gray shale	CASING: Length <u>20</u> Feet Height above ground <u>1 1/2</u> Feet
		<input checked="" type="checkbox"/> Steel <input type="checkbox"/> Plastic <input type="checkbox"/> Cast Iron
		Other _____ Type _____
		SCREEN
		<input checked="" type="checkbox"/> None Installed
		Type _____ Diameter _____
		Slot/Gauge _____ Length _____
		Set Between _____ Ft. and _____ Ft.

PUMPING OR BAILING TEST

DETAILS	#1	#2	#3
Static Water Level (Ft. Below Grade)			
Pumping Rate (GPM)	<u>1 1/2</u>		
Pumping Level (Ft. Below Grade)	<u>340</u>		
Duration of Test (In Hours)	<u>1</u>		
Recovery Time to Static Level (In Hours)			

WELL HEAD

Pitless Adapter: Type, Make, Etc. _____
 Well Cap: Type, Make, Etc. _____
 Well Seal: Type, Make, Etc. _____
 Well Platform:
 Length _____ Width _____ Thickness _____
 Grouting: ☐ Yes ☒ No (90# Bag Inert Used)
 All Public Water Supplies must be grouted.

I hereby certify that this well was drilled and constructed under my supervision, in compliance with all requirements of the referenced permit, and that this record is true to the best of my knowledge and belief.

Eddie D. Shaver 029
 Name Certification No.
Henderson Drilling
 Registered Business Name
Eddie D. Shaver September 12, 1988
 Signed Date

(Well Head to be completed by Owner)

Health Department Use Only

Date Recv'd.: 9-1-88Coordinates: NWReviewed By: 9-1-88 - AT ISSUE - This lot must be 2+ AcresPermit Issued: 9-2-88Permit #: DW120988025

WEST VIRGINIA DEPARTMENT OF HEALTH

1800 Washington Street, East
Charleston, West Virginia 25305County: Grant

SW256

APPLICATION FOR PERMIT TO CONSTRUCT, MODIFY OR ABANDON A WATER WELL

I, Roland Brunk, do hereby apply for a permit to ☒ construct or () modify a water well to be used for ☒ potable water, () water exploration, () other purposes (explain), or () abandon.

Owner: Roland Brunk Phone #: 257-4747Present Address: P.O. Box 1031 Petersburg, West Virginia 26847Well Driller: Henderson Drilling Phone #: 257-1800Business Address: SR-4 Box 31 Petersburg, West Virginia 26847Location of Property (Be Specific): Patterson Creek Rd., north through Williamsport---First farm on left---James Hartzler, behind at Lake

Name of Subdivision (if applicable): _____ Lot #: _____

Property Deed Recorded in Book #: 156 Page: 220 1 Date Recorded: March 16, 1988

Distance from potential sources of contamination:

Sewage Absorption Fields 100Septic Tank 100Privies (vault) .Sewage Holding Tanks .Streams, Rivers & Impoundments .Sewers & Drains (non-watertight) .Sewers & Drains (hydrostatically tested) .Barnyard/Feeding & Water Areas .Other (explain) .

Please draw a sketch of the property showing well location, location of structures, existing or proposed sewage systems within 200 feet of well, slope of site and lot dimensions. Locate animal pens, barnyards or any other factors which can be a possible source of contamination for the water supply.

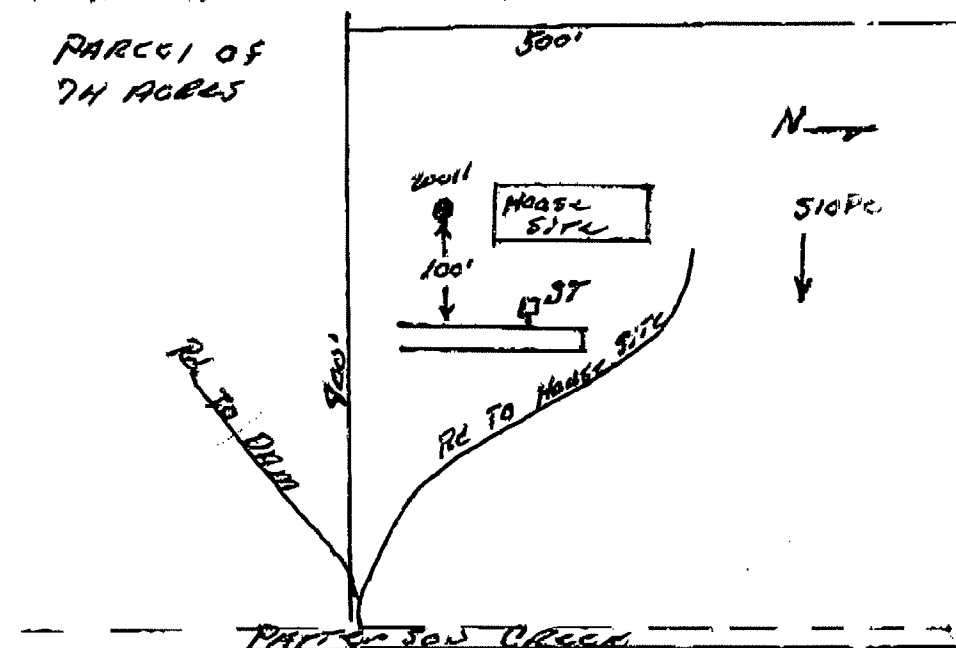
Signature of Owner: Roland J. BrunkDate: August 30, 1988

RECEIVED

Signature of Driller: Edward P. ShaverCertification No: 029

SEP 1 1988

G.C.H.D.

PUBLIC WATER SUPPLY WELL APPLICATIONS SHALL BE SUBMITTED ON EW-100.