



Facsimile Cover Sheet

TO: Ginger Floyd

Date: 10-28-13

PHONE: _____

pages, including cover: 3

FAX: 512-515-5931

FROM: Dahlia

REMARKS:

142 Savanna Ter.

The information contained in this fax is confidential and/or privileged. This fax is intended to be reviewed initially by the individual named above. If the reader of the transmittal page is not the intended recipient, you are hereby notified that any review, dissemination, or copy of this fax or the information contained herein is prohibited. If you receive this fax in error, please immediately notify the sender by telephone and destroy this and any other copies of it. Thank you.



6/5/01 08:22 AM

Williamson County and Cities Health District LICENSE TO OPERATE AN ON SITE SEWAGE FACILITY

THIS IS TO CERTIFY that the on site sewage facility located at:

OSSF #: **2000 - 2216****142 SAVANNA TERRACE DRIVE, Liberty Hill TX 78642**

Grid:

SARATOGA SPRINGS SEC. 1Block: **B**Lot: **32**☒ Routine Maint

meets or exceeds the basic requirements established by the District.

LICENSE TO OPERATE this facility is hereby granted to the owner. This license simply grants permission to operate this facility; it does not guarantee its successful operation. Routine maintenance and proper functioning are the sole responsibility of the owner. KEEP THIS LICENSE with important papers. You may need it when selling your house or if a malfunction occurs.

THIS LICENSE REMAINS in effect until such time as there is evidence that this facility is not operating properly and may constitute a threat to the health of the people of Williamson County.

The license to operate this system is valid for only 2 years. To renew this license, maintenance contracts, inspection reports, and verification of a properly operating system are required.

Tank Type: Concrete Box

Valve:

Max Flow: 240 gal/dayTank Size: 500 gallonsDrainfield Size: 2612 sq. ft.Installed By: R. ROBERTSEngineered By: T.E. HAYNIE

DRAWING OF SYSTEM (Not to scale):

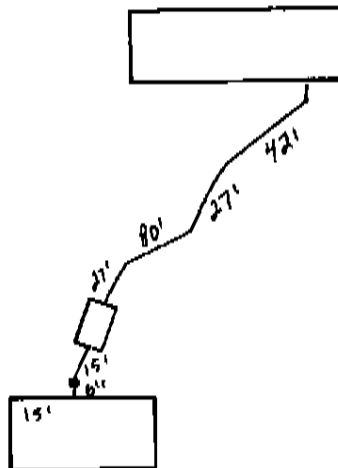
DATE OF FINAL
INSPECTION:6/4/01

ISSUED THIS DATE:

6/18/01

Stu Stump
INSPECTOR

[Signature]
DIRECTOR, ENVIRONMENTAL SERVICE R-10

Saratoga Springs Section One
142 Savanna Terrace Drive
Block B, Lot 32

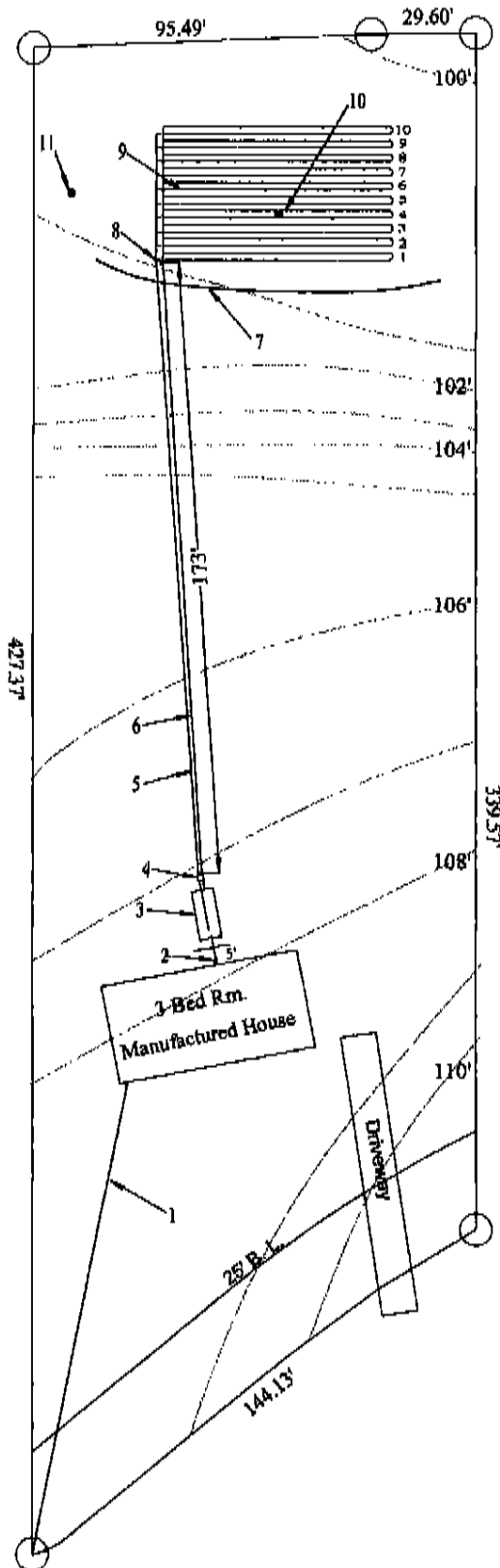

Length of each drip line
 = 64' from supply manifold
 + 3' to loop back
 + 64' to return manifold
 = 131' x 10 = 1310'

ENGINEERS NOTE:

MAINTAIN ALL MINIMUM REQUIRED
 SEPARATION DISTANCES

SEWAGE TREATMENT
 AND HOLDING TANKS

WATERLINES = 10'
 PROPERTY LINES = 5'
 BUILDINGS = 5'

SOIL ABSORPTION SYSTEMS

SHARP SLOPES, BREAKS = 25'
 PROPERTY LINES = 5'
 BUILDINGS = 5'
 WATERLINES = 10'

- 1 Water Line
- 2 Clean Out
- 3 Hoot Aerobic Unit
- 4 Irrigation Box (see specs)
- 5 Out Flow to Drain Field
- 6 Return Flow to Trash Tank
- 7 Storm Water Division Berm
- 8 Air/Vacuum Breaker
- 9 Geo Flow Classic Emitter Lines
- 10 Profile Hole #1
- 11 Profile Hole #2

RECEIVED
 MAY 16 2000
 WCCHD - ENV