

HCM
Hillier
Stock No. 26273

DUNN CO. SURVEYOR
DUNN CO. REAL PROPERTY
DATE 2-20-02

APPROVED
YES ☒ NO ☐

478810

REC'D March 1, 2002 at 11:15 A.M.

RECORDED: VOL. 11 SURVEY MAPS PAGE 87

James M. Mrdutt
JAMES M. MRDUTT, REG. OF DEEDS, DUNN CO. WI

CERTIFIED SURVEY MAP NO. 2547
VOLUME 11, PAGE 87

**LOT 2, CERTIFIED SURVEY MAP NO. 578, VOLUME 2, PAGE 308,
LOCATED IN THE SOUTHWEST 1/4 OF THE NORTHEAST 1/4,
SECTION 15, TOWNSHIP 29 NORTH, RANGE 12 WEST,
TOWN OF TAINTER, DUNN COUNTY, WISCONSIN**

NORTH 1/4 CORNER
SEC. 15, T29N, R12W
FND. ALUM. MONU.

LEGEND

- ◆ GOVERNMENT CORNER (AS NOTED)
- FOUND 3/4" REBAR
- SET, 3/4"X24" REBAR
WEIGHING 1.502 LBS.
PER LINEAL FOOT.
- () RECORDED AS

N 89°38'32" E 2635.06'
(N 89°01'54" W 2635.50')

NORTHEAST CORNER
SEC. 15, T29N, R12W
FND. ALUM. MONU.

PREPARED FOR :

JENNY PAUL AND TRAVIS SEEHAUER
E 8508 895TH AVENUE
COLFAX, WI 54730

UNPLATTED LANDS

UNPLATTED LANDS

UNPLATTED LANDS

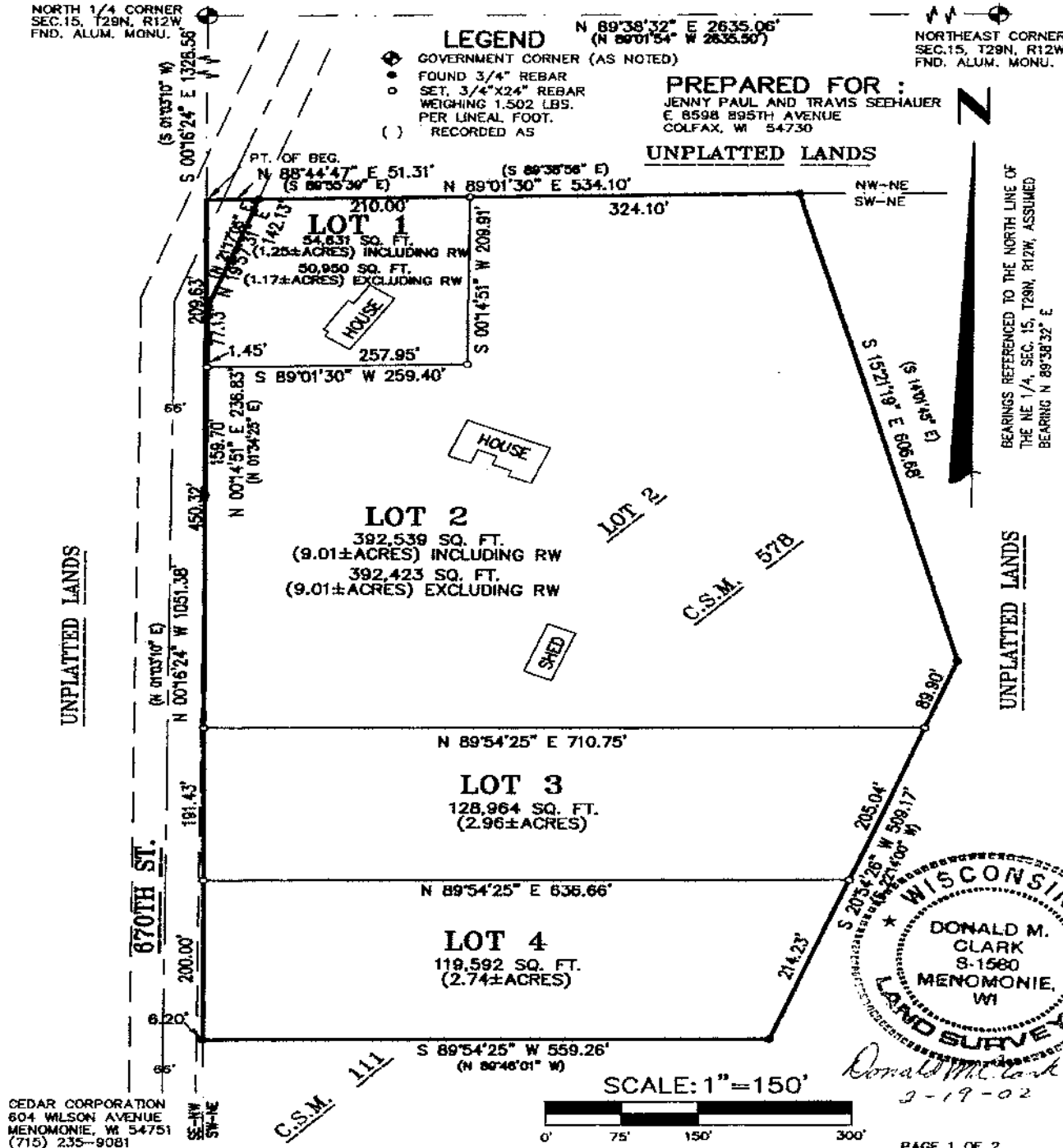

CEDAR CORPORATION
604 WILSON AVENUE
MENOMONIE, WI 54751
(715) 235-9081



Stock No. 26273

CERTIFIED SURVEY MAP NO. 2547
VOLUME 11, PAGE 87

**LOT 2, CERTIFIED SURVEY MAP NO. 578, VOLUME 2, PAGE 308,
 LOCATED IN THE SOUTHWEST 1/4 OF THE NORTHEAST 1/4,
 SECTION 15, TOWNSHIP 29 NORTH, RANGE 12 WEST,
 TOWN OF TAINTER, DUNN COUNTY, WISCONSIN**

SURVEYOR'S CERTIFICATE:

I, Donald M. Clark, Wisconsin Registered Land Surveyor, hereby certify:

That I have surveyed, divided and mapped Lot 2, Certified Survey Map No. 578, located in the Southwest 1/4 of the Northeast 1/4 of Section 15, Township 29 North, Range 12 West, Town of Tainter, Dunn County, Wisconsin, more particularly described as:

Commencing at the North 1/4 Corner of said Section 15;
 thence S 00°16'24" E 1328.56 feet to the point of beginning;
 thence N 88°44'47" E 51.31 feet;
 thence N 89°01'30" E 534.10 feet;
 thence S 15°21'19" E 606.68 feet;
 thence S 20°54'26" W 509.17 feet;
 thence S 89°54'25" W 559.26 feet;
 thence N 00°16'24" W 1051.38 feet to the point of beginning.
 Containing 695,726 square feet (15.97±acres) more or less, and being subject to existing easements.

That I have made such survey, land division and map at the direction of Jenny Paul and Travis Seehauer, E 8598 895th Avenue, Colfax, WI 54730.

That such map is a correct representation of the exterior boundaries of the land surveyed and the subdivision thereof made.

That I have fully complied with the provisions of Chapter 236.34 of the Wisconsin State Statutes and the Subdivision Regulations of the Town of Tainter and the County of Dunn in surveying, dividing and mapping the same.

Dated this 19th day of February, 2002

Donald M. Clark
 Donald M. Clark, R.L.S. 1580



APPROVED: DUNN COUNTY ZONING OFFICE

on this 20th day of February, 2002

Cleo Herrick
 Cleo Herrick, Assistant Zoning Administrator