

PART SW 1/4 - SE 1/4 SECTION 26 - T10N - R1E

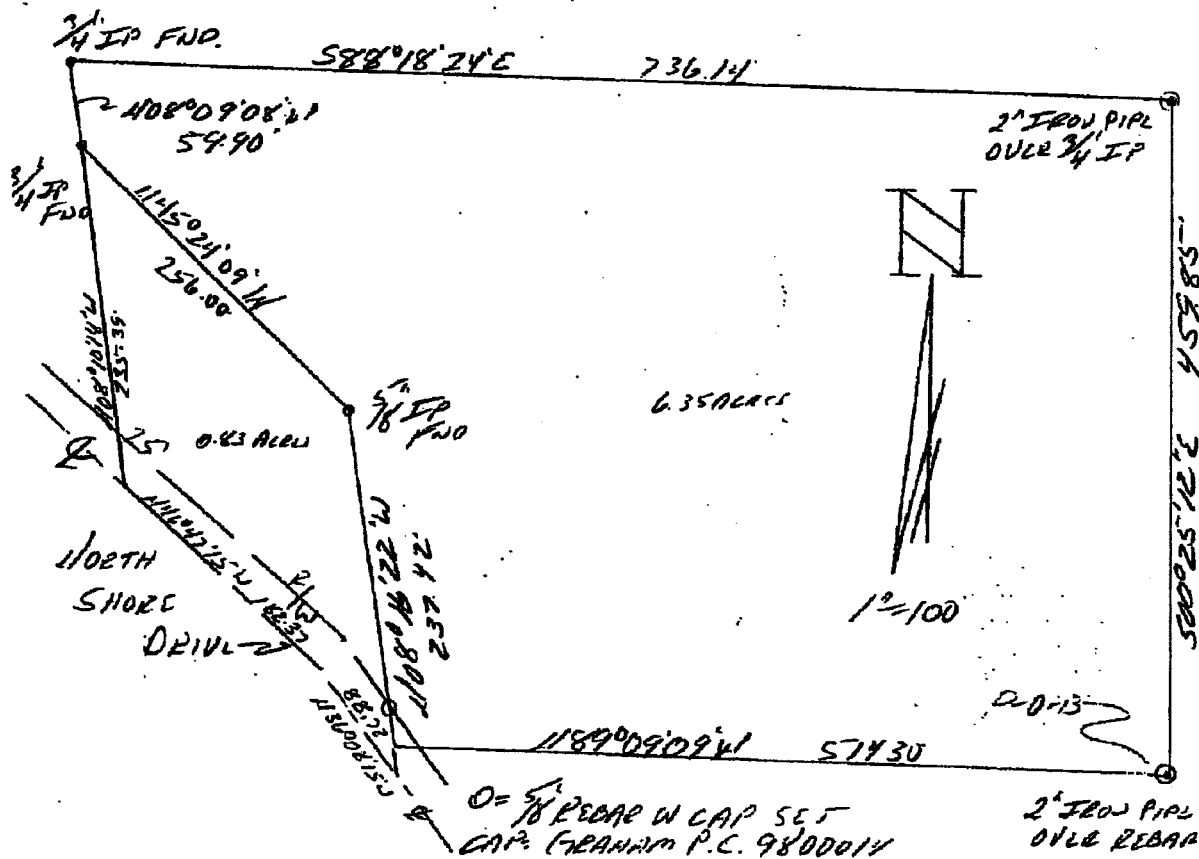

DESCRIPTION:

A part of the Southwest quarter of the Southeast quarter of Section 26, Township 10 North, Range 1 East, Monroe County, Indiana, and more particularly described as follows: Beginning North 00 degrees 25 minutes 12 seconds West 820.61 feet from the Southeast corner and on the East line of said quarter quarter section, thence North 89 degrees 09 minutes 09 seconds West 514.30 feet to a rebar, thence North 08 degrees 16 minutes 22 seconds West 237.42 feet to an existing iron pipe, thence North 45 degrees 24 minutes 09 seconds West 256.00 feet to an existing iron pipe, thence North 08 degrees 09 minutes 08 seconds West 59.90 feet to an existing iron pipe, thence South 88 degrees 18 minutes 24 seconds East 736.14 feet to an existing iron pipe, thence South 00 degrees 25 minutes 12 seconds East 459.85 feet to the place of beginning. Containing 6.35 acres, more or less.



Raymond Graham
 Raymond Graham R.L.S. 9978 Indiana
 Graham Engineering 615 W. Kirkwood Ave.
 Bloomington, Indiana 47404
 October 18, 2000 Job No. 00-642

POINT OF
BEGINNING

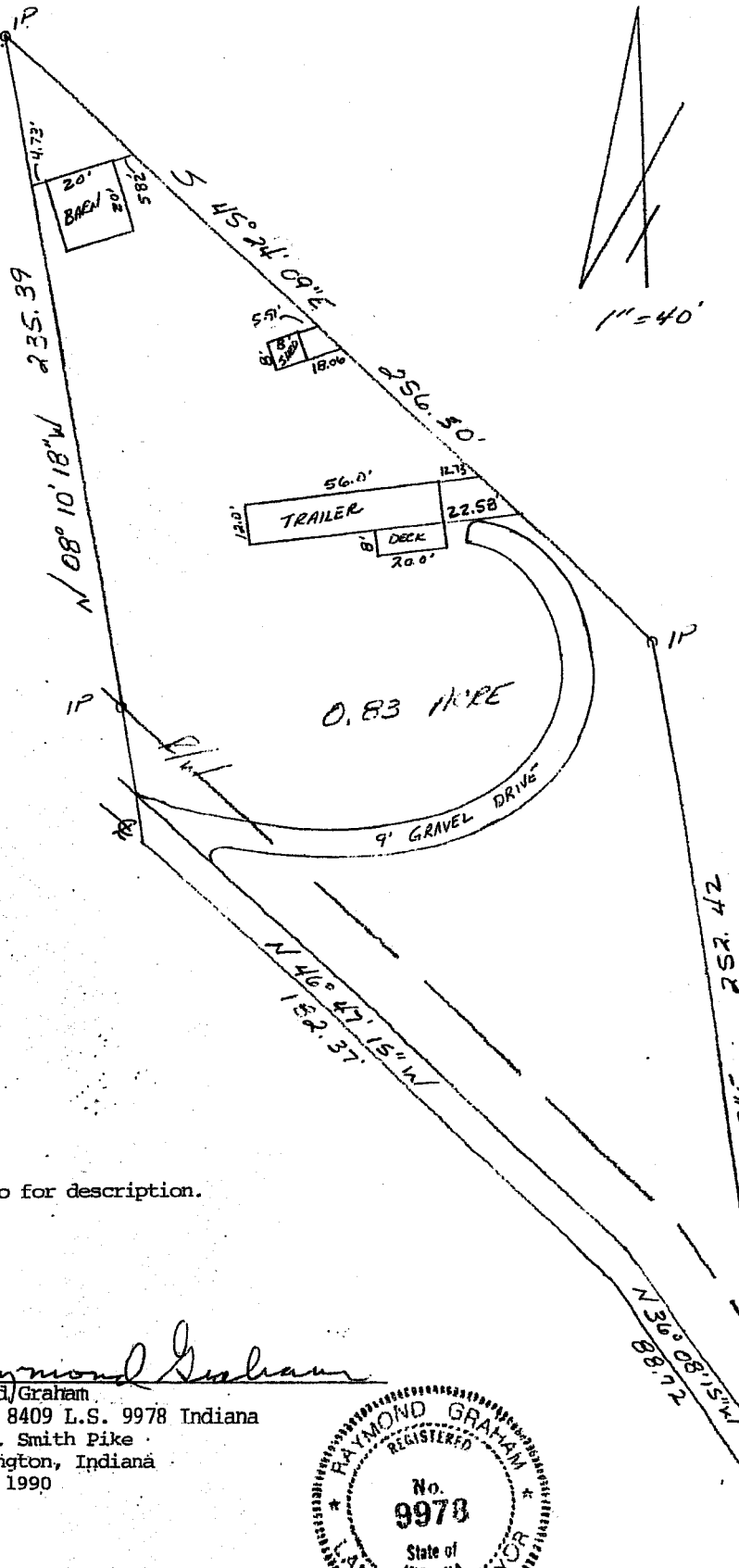

See page two for description.

Raymond Graham
Raymond Graham

R.P.E. 8409 L.S. 9978 Indiana
3215 N. Smith Pike
Bloomington, Indiana
May 2, 1990

