

BEARINGS AND DISTANCES ALONG

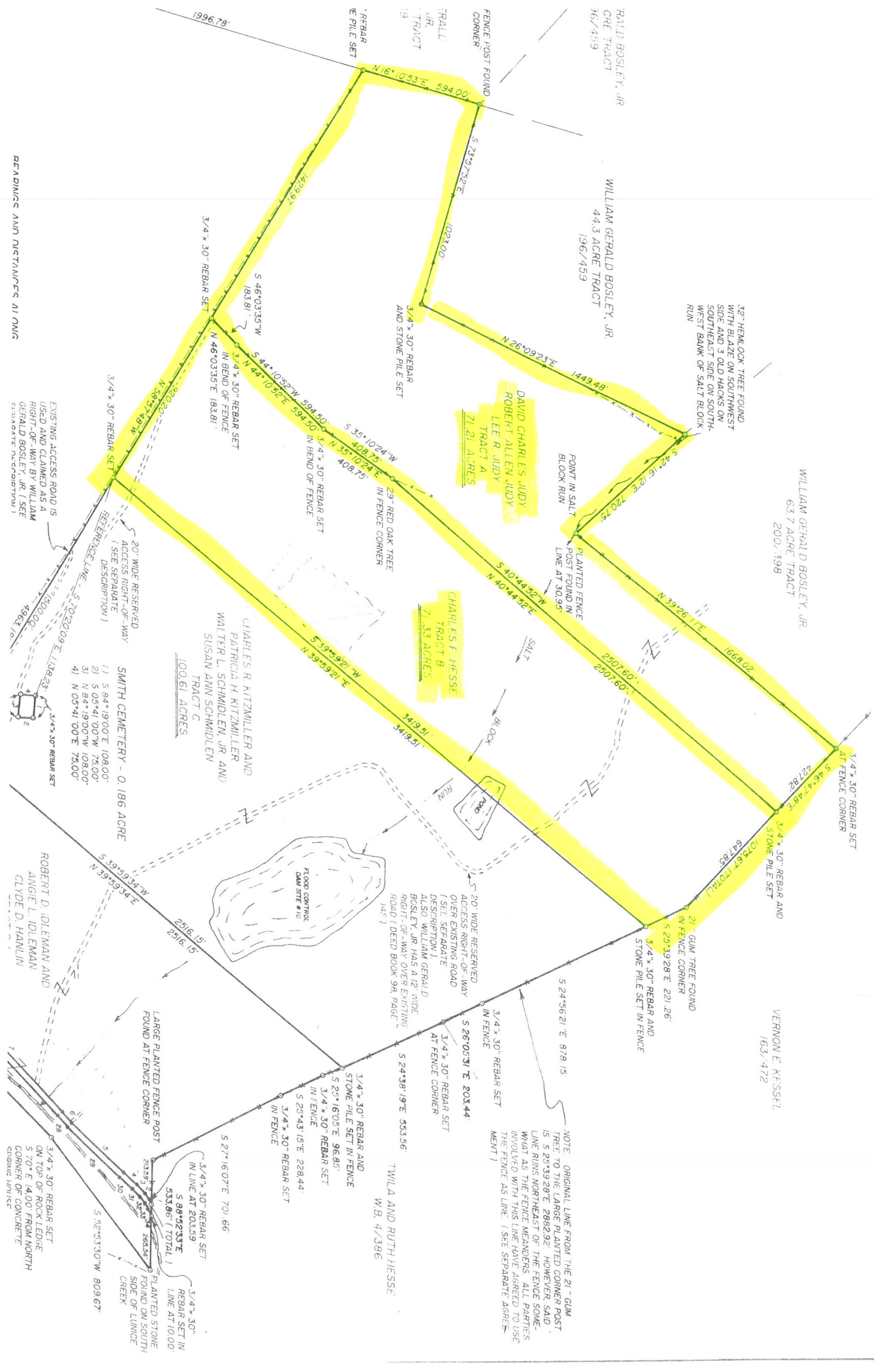

WILLIAM GERALD BOSLEY, JR.
63.7 ACRE TRACT
2001/198

WILLIAM GERALD BOSLEY, JR.
44.3 ACRE TRACT
196/459

32" HEMLOCK TREE FOUND
WITH BLAZE ON SOUTHWEST
SIDE AND 3 OLD HACKS ON
SOUTHEAST SIDE ON SOUTH-
WEST BANK OF SALT BLOCK
RUN

DAVID CHARLES JUDY
LEE R. JUDY
TRACT A
71.21 ACRES

CHARLES F. HESSE
TRACT B
71.33 ACRES

CHARLES R. KITZMILLER AND
PATRICIA H. KITZMILLER
WALTER L. SCHMIDLEN, JR. AND
SUSAN ANN SCHMIDLEN
TRACT C
100.61 ACRES

VERNON E. KESSEL
163.472

ROBERT D. IDLEMAN AND
ANGIE L. IDLEMAN
CLYDE D. HANLIN

NOTE: ORIGINAL LINE FROM THE 21" GUM
TREE TO THE LARGE PLANTED CORNER POST
IS S 2°13'28"E 2842.92'. HOWEVER, SAID
LINE RUNS NORTHEAST OF THE FENCE SOME-
WHAT AS THE FENCE MEANDERS. ALL PARTIES
INVOLVED IN THIS LINE HAVE AGREED TO USE
THE FENCE AS LINE. (SEE SEPARATE AGREE-
MENT)

TWILA AND RUTH HESSE
W.B. 4/386

SMITH CEMETERY - 0.186 ACRE
1) S 84°19'00"E 108.00'
2) S 05°41'00"W 75.00'
3) N 84°19'00"W 108.00'
4) N 05°41'00"E 75.00'

EXISTING ACCESS ROAD IS
USED AND CLAIMED AS A
RIGHT-OF-WAY BY WILLIAM
GERALD BOSLEY, JR. (SEE
SEPARATE PLACED ORDER)

20' WIDE RESERVED
ACCESS RIGHT-OF-WAY
(SEE SEPARATE
DESCRIPTION)

FLOOD CONTROL
DAM SITE #10

LARGE PLANTED FENCE POST
FOUND AT FENCE CORNER

PLANTED STONE
FOUND ON SOUTH
SIDE OF LUNICE
CREEK



