

All of Lots 26, 27 and 28 of Plat of First Addition to Woodhaven, City of Menomonie, being part of the SW 1/4, SW 1/4 of Section 35 and part of the SE 1/4, SE 1/4 of Section 34, T 28 N. R 13 W.

DUNN COUNTY CERTIFIED SURVEY MAP NO. 145

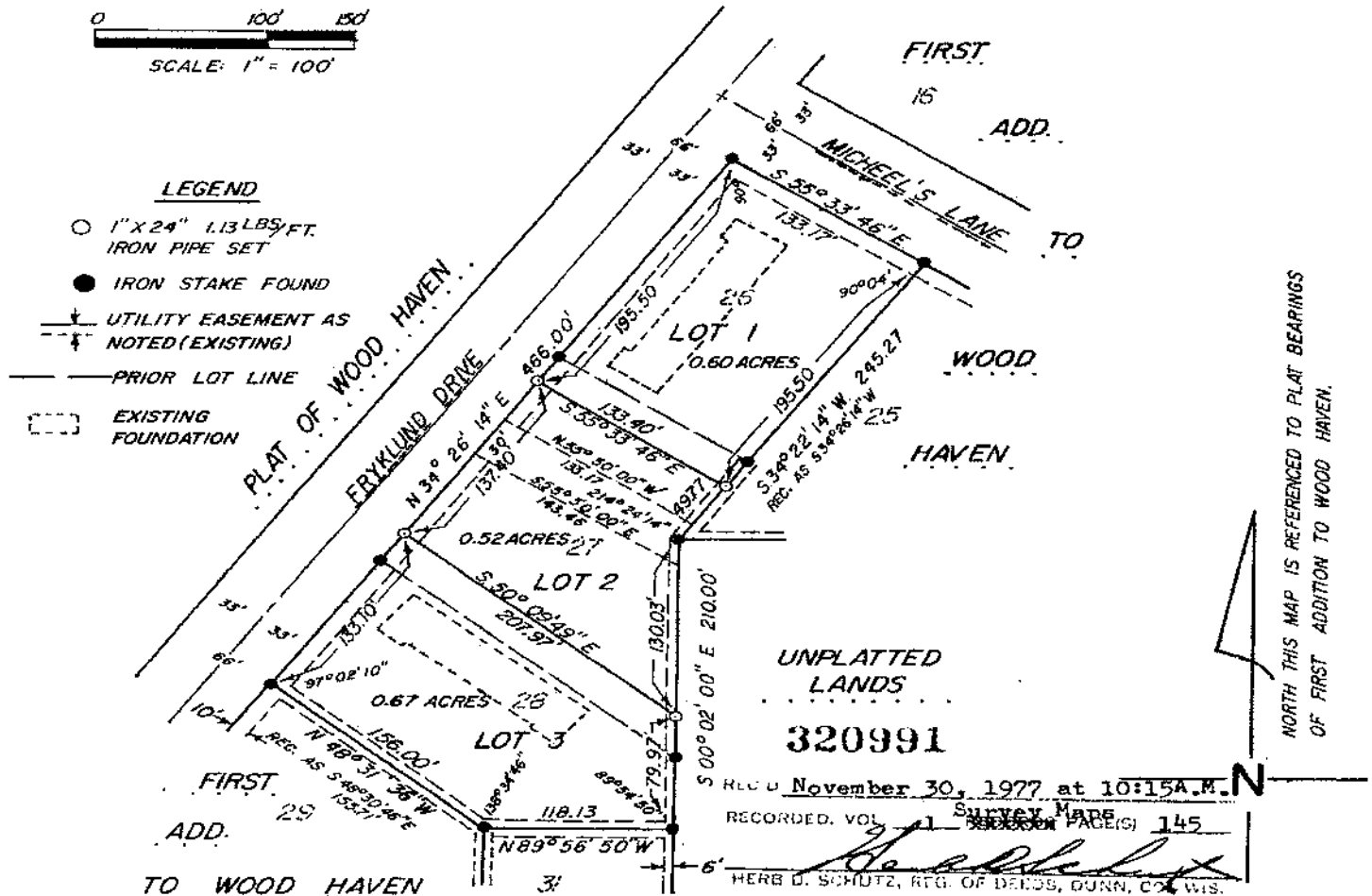

I, Duane A. Holman, Registered Land Surveyor, hereby certify:

That in full compliance with the provisions of Chapter 236.34 of the Wisconsin Statutes and under the direction of Steven Burgess, Owner of said land, I have surveyed, divided and mapped said parcel of land, and that such survey correctly represents all exterior boundaries and the subdivision of the land surveyed and that this land is located in the SW 1/4 of the SW 1/4 of Section 35 and the SE 1/4 of the SE 1/4 of Section 34, T 28N R13 W, City of Menomonie, Dunn County, Wisconsin more fully described as being all of lots 26, 27 and 28 of the plat of First Addition to Woodhaven, City of Menomonie, Dunn County, Wisconsin.

Dated this 22nd day of November 1977

Duane A. Holman
Duane A. Holman R.L.S. S1294

This instrument drafted by Douglas Hick.

Approved by the Menomonie Plan Commission, November 28, 1977.

George A. Langmack
George A. Langmack, Chairman



Job No. 77-231

PAGE 145