



# Facsimile Cover Sheet

TO: Ginger Floyd

Date: 7-16-13

PHONE: \_\_\_\_\_

# pages, including cover: 3

FAX: 512-515-5931

FROM: Dahlia

REMARKS:

---

---

---

---

---

---

---

---

The information contained in this fax is confidential and/or privileged. This fax is intended to be reviewed initially by the individual named above. If the reader of the transmittal page is not the intended recipient, you are hereby notified that any review, dissemination, or copy of this fax or the information contained herein is prohibited. If you receive this fax in error, please immediately notify the sender by telephone and destroy this and any other copies of it. Thank you.



12/18/03 01:09 PM

## Williamson County and Cities Health District NOTICE OF APPROVAL TO OPERATE AN OSSF

THIS IS TO CERTIFY that the on site sewage facility located at:

OSSF #: **2003 - 3404**310 CRAIGEN ROAD, Liberty Hill TX 78642

Grid:

B. MANLOVE SURVEY ABST. NO. 417Block: Lot: ☐ Routine Maint

meets or exceeds the basic requirements established by the District.

LICENSE TO OPERATE this facility is hereby granted to the owner. This license simply grants permission to operate this facility; it does not guarantee its successful operation. Routine maintenance and proper functioning are the sole responsibility of the owner. KEEP THIS LICENSE with important papers. You may need it when selling your house or if a malfunction occurs.

THIS LICENSE REMAINS in effect until such time as there is evidence that this facility is not operating properly and may constitute a threat to the health of the people of Williamson County.

Tank Type: Concrete Box

Valve:

Max Flow: 300 gal/dayTank Size: 1000 gallonsDrainfield Size: 1500 sq. ft.Installed By: C.R. WILLIAMSONEngineered By: RON WILLIAMSON OS #5185

### DRAWING OF SYSTEM (Not to scale):

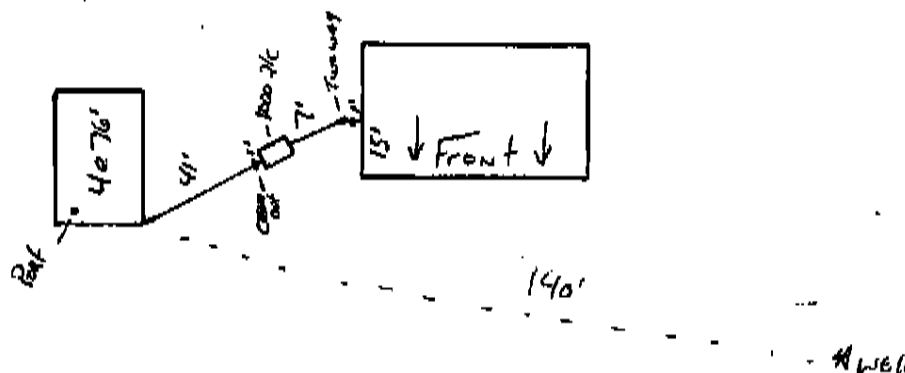
DATE OF FINAL  
INSPECTION:

12/18/03

ISSUED THIS DATE:

12-19-03

INSPECTOR

OS 8626

OS 7173

DIRECTOR, ENVIRONMENTAL SERVICE

R-10

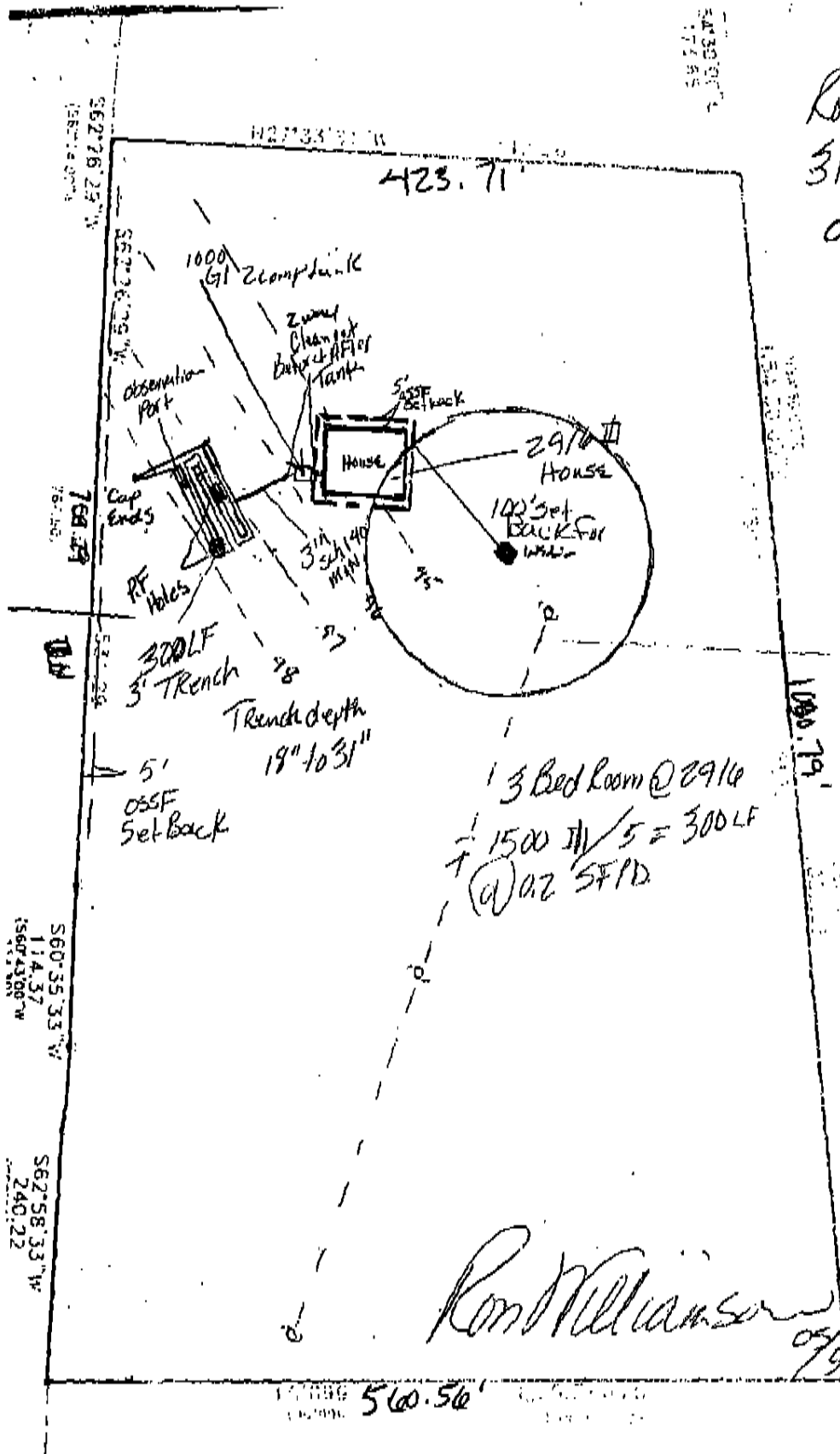

Robert Lee Suiden  
310 Craigen Rd.  
OSSF# 2003-3404

1" = 100'

RECEIVED  
DEC 03 2003  
WCCHD-ENV

Ron Williams  
12/14/05