



## Country Cape, Country Charm

Views of the Green Mountains and the stars above

583 Tubbs Road – Pownal, VT

Lovely 3 bedroom 3 bath expanded Cape Cod style home in a beautiful setting with splendid Vermont views and year-round privacy. The cheerful yellow clapboard exterior and extensive plantings greet you on your approach and the spacious light filled interior engulfs you on the inside. Featuring a large country kitchen with stainless appliances and open shelving, a family or living room with place for your choice of wood or propane fireplace, a dining room or as now, library, and then the open south of the house which houses the present owner's winter studio and was previously a formal living room and 4<sup>th</sup> bedroom. Wait until you see the Master Bath with its slate and granite sink and blue-grey ceramic tiled shower and lady slipper tub or the master bedroom with dormer alcove for your queen or king sized bed. Add four-zone heating, skylights, deck, two-car garage now converted to studio, plenty of storage space, oak wood floors, stone walls, mature perennial gardens (with Peonies, Roses, Black-eyed Susan, Coneflower, Lilies, Baptisia, Daisies, Iris, Bleeding Heart, and more), Magnolia and Cherry Blossom trees all on a quiet town maintained country lane, surrounded by fields and forest. Whether entertaining or for quiet repose this delightful home will bring years of happiness.

**FIRST FLOOR**

Laundry Room/Mudroom Entry: 7'5" x 12'8"; Oak Hardwood Floor; Maytag Washer; Built-in Shelving and Cabinets; Stainless Steel Sink

Kitchen: 12'3"x 5'4" + 9'10"x 18'; Oak Floor; Base Cabinets and Open Shelving; Frigidaire 5 Burner Stainless Steel Propane Gas Range; Frigidaire Stainless Steel Refrigerator; Arietta Stainless Steel Range Hood; Recessed Lighting; French Door to Deck Adjoining Garage/Studio; Hanging Light Fixture Not Included

Family Room: 17' x 14'5"; Oak Floor; Hearth for Wood or Propane Stove; Recessed Lights on Dimmer Switch; Closet

Dining Room/Library: 12' x 14'8"; Chandelier Not Included; Oak Floor; Built-in Bookcases; Pocket Doors to Hall

Living Room/Art Studio: 12'4" x 17'5" + 11' x 11'9"; Oak Floor; Recessed Lighting; Door to Outside

Bathroom: ¾; Ceramic Tile Floor and Ceramic Vanity; Fiberglass Shower with Curtain

**SECOND FLOOR:**

Master Bedroom: 18'4" x 15'4" + 10'2" x 4'3"; Oak Floor; Vaulted Ceiling; Two Openable Skylights; Closet

Master Bedroom: 10'7" x 17'8" + 1'6" x 9'7"; Oak Floor; Dormer; Recessed Lighting; Closet; Separate Heat Zone; This Bedroom Has Direct Access To Private "Master Bath"

Master Bathroom: 7'9" x 10'10"; Step-in Ceramic Tile 3' x 3'10" Stall Shower; Lady Slipper Soaking Tub; Slate Pedestal with Granite Bowl Sink & Stainless Faucet; Walk-in Closet; Triple Window; Ceramic Tile Floor

Bedroom: 9'6" x 12'8" + 2'6" x 4'11" + Dormer Alcove; Pergo Floor; Closet

Bathroom: Ceramic Tile Floor; Formica Counter Vanity Sink; One Piece Fiberglass Tub & Shower

**LOWER LEVEL:**

Studio/Office/Game Room: 14' x 16'; Press Board Floor; Closet For Pressure Tank

**BASEMENT:** Partial Full, Partial Crawl; Interior Access & Bulkhead Exterior Access

**GENERAL INFORMATION**

Listing broker has an Agency relationship with the seller:

Year Built: 1986	Owned By Seller Since: 2010
Construction Type: Wood Frame	Foundation: Poured Concrete
Total Sq. Feet of Living Space: 2,598	Per Assessor
Floors: Carpet; Wood; Laminate; Ceramic	Windows: Many Replacement Thermopane Double Hung
Siding: Clapboard	Color: Yellow & White Trim
Roof: Asphalt; Metal on House; Shake on Studio/Garage	Insulation: Fiberglass
Water Supply: Well 240' 15 gpm per Goold Drilling	Private Septic
Amps: 200 Amps. 220 Volt Circuit Breaker Panel	Romex Wiring
Weil-McLain Baseboard Hot Water	Heat Fuel: Oil
Hot Water Type: Tankless; 4 Zones	Hot Water Fuel: Oil
Special Features: Alarm System; (Not Currently in Use	Garage/Studio 22' x 22' with Storage Attic
Driveway: Gravel	Lot size: 1.5 Acres
Possession/Occupancy: At Closing	Zoning: Residential
Assessment: \$263,500	Tax Year: 2012
Special Features: Alarm System; (Not Currently in Use	Taxes: \$4,362.48
Included In Sale: Kitchen Appliances, Washer	Deck ; Cable TV; No Lead Paint ; Smoke Detectors; Outdoor Lighting
Not Included In Sale: Three Light Fixtures (Dining Room, Kitchen, Second Floor Stairway	
School District: Bennington	Elementary School(s): Pownal
Middle School(s): Bennington	High School(s): Mount Anthony
Book: 153	Page: 559
	Map: 1
	Lot: 7

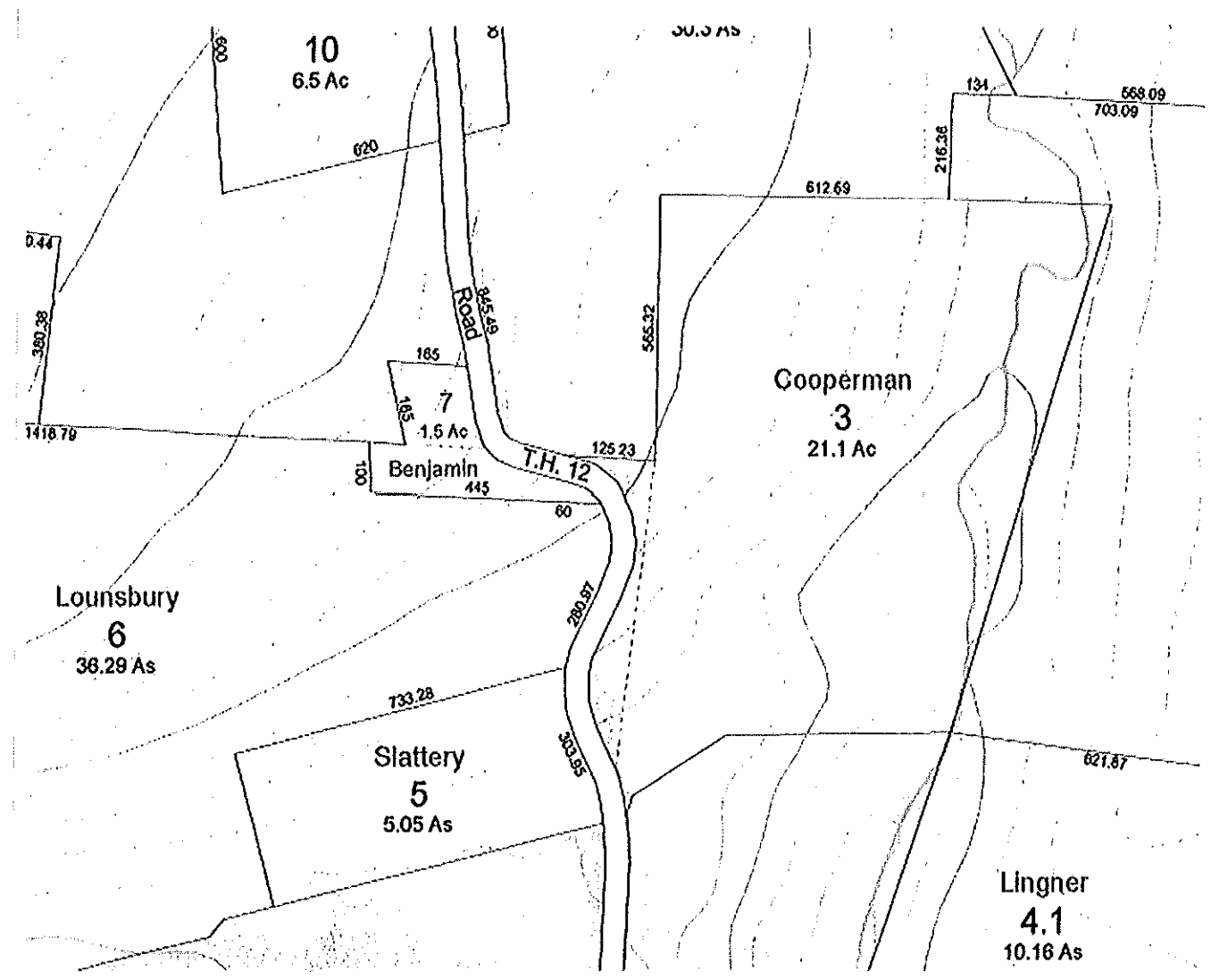

**DISCLOSURE:** PROSPECTIVE BUYERS ARE ADVISED THAT HARSCH ASSOCIATES IS SERVING THE SELLER AS SELLER'S AGENT.. FOR FURTHER INFORMATION ON LICENSEE'S DUTIES AND RESPONSIBILITIES REFER TO DISCLOSURE FORM. THE INFORMATION PROVIDED BY LICENSEE WHETHER IN THIS DOCUMENT OR ORALLY IS SUBJECT TO POSSIBLE ERRORS OR OMISSIONS AND WHILE BROKER & LICENSEE MAKE EVERY REASONABLE EFFORT TO INSURE THE ACCURACY OF ALL INFORMATION, NO GUARANTEES OR WARRANTIES EITHER EXPRESS OR IMPLIED ARE MADE AS TO ANY INFORMATION PROVIDED ON REAL PROPERTY, MARKET CONDITIONS OR ANY ASPECT OF A TRANSACTION WITH LICENSEE OR BROKERAGE FIRM. THE LICENSEES INVOLVED ARE NOT RESPONSIBLE FOR MISSTATEMENTS OF FACTS, PRIOR SALE, AND CHANGE OF PRICE OR WITHDRAWAL FROM THE MARKET. ALL PROSPECTIVE BUYERS ARE ADVISED TO CAREFULLY VERIFY TO THEIR SATISFACTION ALL INFORMATION OF MATERIAL IMPORTANCE TO THEM. LICENSEE HAS NOT MADE ANY REPRESENTATIONS OR WARRANTIES AND HAS NOT VERIFIED AND WILL NOT VERIFY THE ACCURACY OF SELLER'S STATEMENTS. MEASUREMENTS ARE APPROXIMATE.



