

David Lawrence Survey
A-75
Washington County, Texas

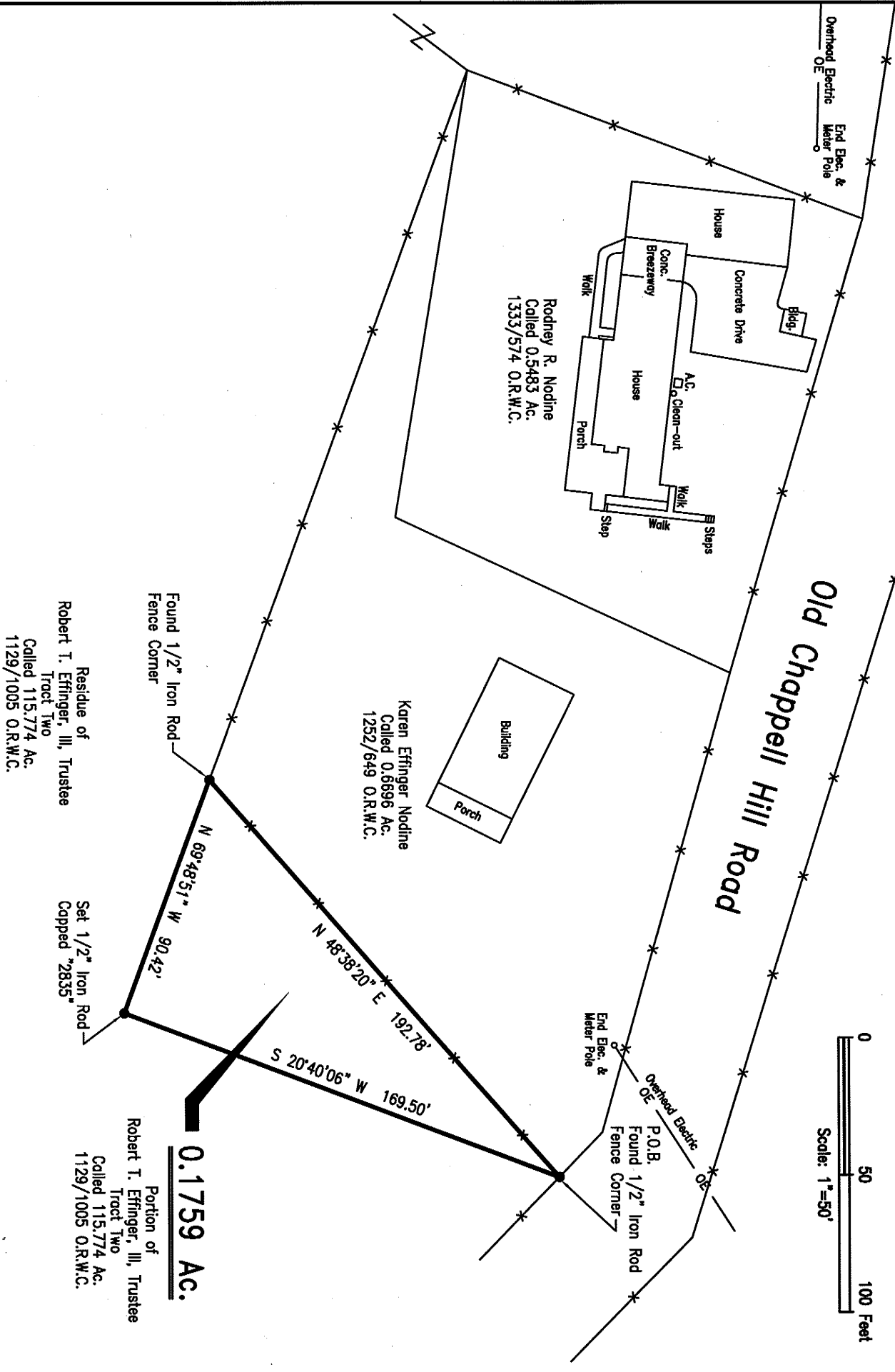
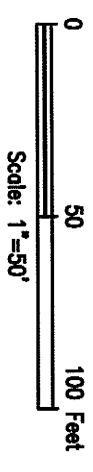

Flood Hazard Statement:

It has been determined that the subject property does not lie within the 100-Year Flood Boundary as indicated by the Flood Insurance Rate Map compiled by the Federal Emergency Management Agency, Community No. 48188 0325 C, Map No. 48477C0325C, dated August 16, 2011, Washington County, Texas.

Surveyor Certification:

I, William R. Krueger, Registered Professional Land Surveyor, do hereby certify that the above plat represents the results of an on the ground survey made under my direction and supervision on 10/26/11, and that all corners are marked as shown hereon. There are no conflicts or protrusions apparent on the ground except as shown.

This survey was performed without the benefit of a current title report which may indicate easements or other encumbrances of record not apparent on the ground.

Use of this survey for any other purposes or by other parties shall be at their own risk and the undersigned surveyor is not responsible for any loss resulting therefrom.

This plat is accompanied by field note description of even date.

William R. Krueger
Registered Professional Land Surveyor No. 2835



PARCEL SURVEY
OF A PORTION OF THE
ROBERT T. EFFINGER, III, TRUSTEE
TRACT TWO
BEING
0.1759 ACRES
OUT OF THE
DAVID LAWRENCE SURVEY, A-75
WASHINGTON COUNTY, TEXAS
OCTOBER 26, 2011

JONES & CARTER, INC.
ENGINEERS • PLANNERS • SURVEYORS
1500 South Day Street
Brenham, Texas 77833-4569
(979)836-6631 www.jonesandcarter.com
Austin • Brenham • Bryan • Dallas • Houston
Rosenberg • San Antonio • The Woodlands