

THIS SURVEY IS PROTECTED BY ALL  
APPLICABLE STATE AND FEDERAL COPYRIGHT  
LAWS. THIS SURVEY IS VOID WITHOUT AN  
ORIGINAL SIGNATURE AND SEAL.

**SKG**  
ENGINEERING, LLC  
SURVEYING • ENVIRONMENTAL • LAB/CMT  
706 SOUTH ABE STREET  
SAN ANGELO, TEXAS 76903  
www.skg.com  
PHONE: 325.655.1388  
FAX: 325.657.9199

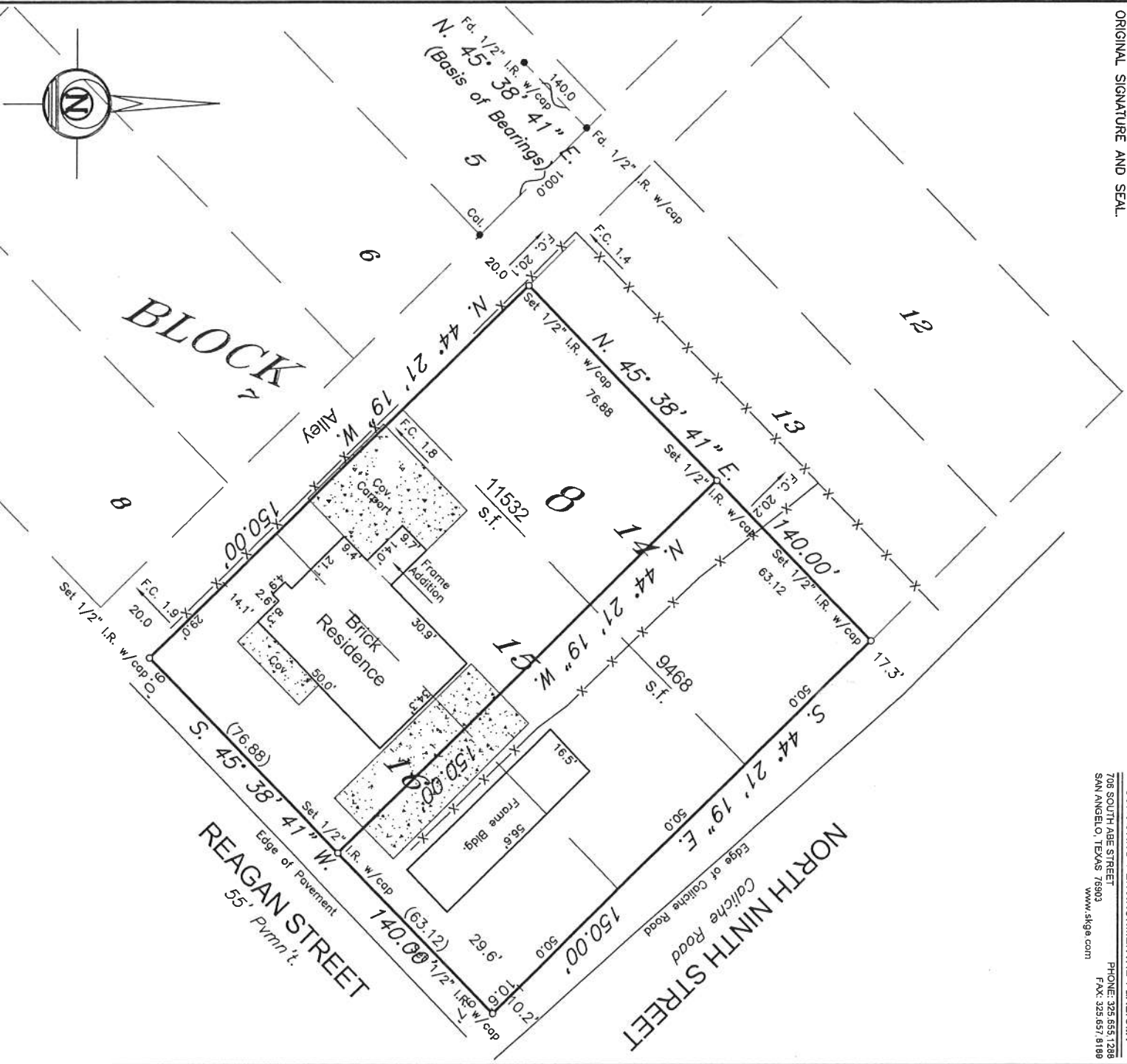

SCALE: 1"= 40'  
BEARINGS ARE BASED HEREON ARE  
BASED ON TEXAS COORDINATE SYSTEM  
NAD83 TEXAS CENTRAL ZONE BY  
GPS OBSERVATION.

## 848 REAGAN STREET

PLAT SHOWING A SURVEY OF A DIVISION OF LOTS 14, 15 AND  
16, BLOCK 8, ORIGINAL TOWN OF BARNHART, IRION COUNTY,  
TEXAS. SEE ATTACHED METES AND BOUNDS DESCRIPTION.

As per plat recorded in the office of the County  
Clerk, Irion County, Texas.

Certification is hereby made that a survey was made on the ground under my supervision  
according to the minimum standards of the Professional Land Surveying Practices Act and  
the General Rules of Procedures and Practices set forth by the Texas Board of Professional  
Land Surveying.

This survey is prepared for the exclusive use and benefit of the parties listed. Use of  
this survey by a third party may not be transferred or assigned. Not valid without the  
original signature and seal of a Registered Professional Land Surveyor.

Surveyed on the ground May 09, 2013.

FIRST TITLE COMPANY

Russell T. Gully  
REGISTERED PROFESSIONAL LAND SURVEYOR NO. 5636

DT

SKG ENGINEERING, LLC 706 SOUTH ABE STREET, SAN ANGELO, TEXAS 76903 325.655.1288

13-S-0810

