

PLAT OF SURVEY

NORTHWEST
CORNER OF
THE SW/4
FOUND
60d NAIL

NORTHEAST
CORNER OF
THE SE/4
FOUND 3/8"
IRON PIN

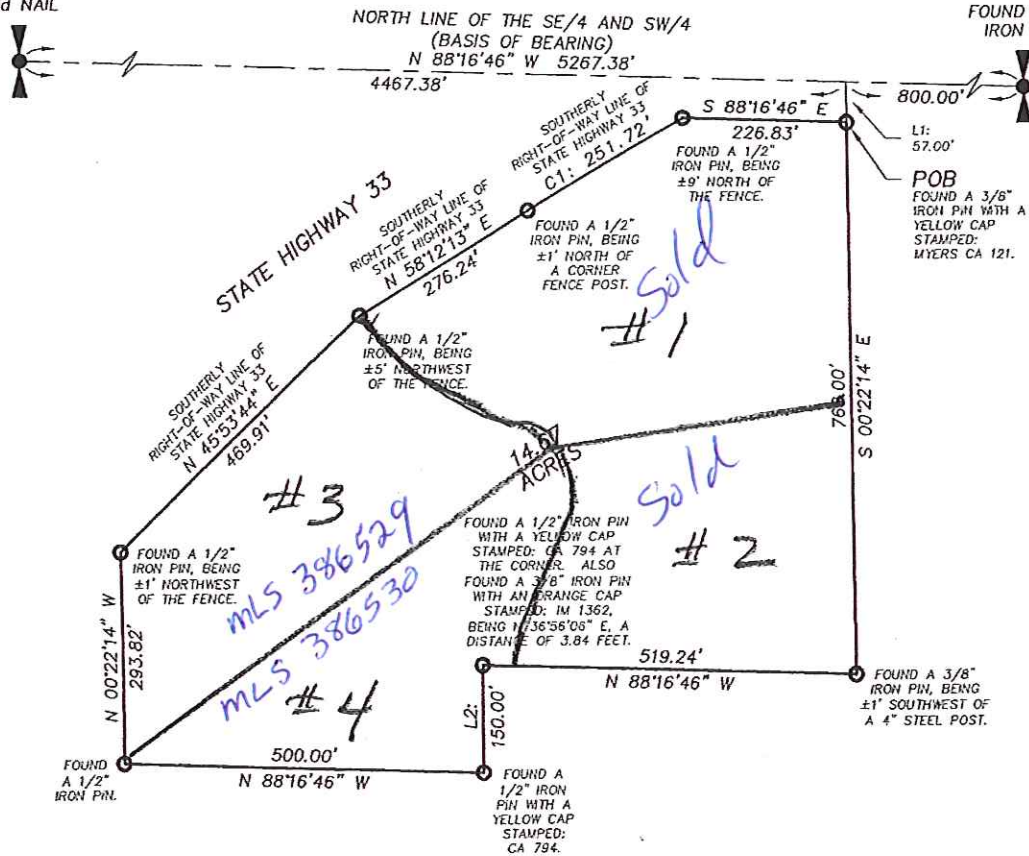

LINE TABLE:

NO.	BEARING	DISTANCE
L1	S 00°22'14" E	57.00'
L2	S 00°01'59" W	150.00'

CURVE TABLE:

NO	DELTA	RADIUS	LENGTH	CHORD	CHORD BEARING
C1	02°34'32"	5599.58'	251.72'	251.70'	N 59°29'28" E

LEGAL DESCRIPTION:

THE LEGAL DESCRIPTION FOR THIS TRACT OF LAND IS ATTACHED HERETO AND MADE A PART THEREOF.

A PART OF THE SE/4
Section 12 T-16-N R-3-W I.M.
LOGAN COUNTY, OKLAHOMA

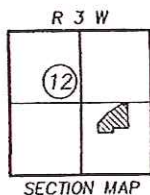

POB = Point of Beginning
○ = Found Survey Monument

LAND SURVEYING SERVICES

P.O. BOX 1542
GUTHRIE, OK 73044
PHONE/FAX: (405) 282-6060
C.A. NO. 3053
expires 6-30-2009

BASIS OF BEARING:

ALL BEARINGS ARE BASED UPON THE
NORTH LINE OF THE SE/4 AND
SW/4 AS HAVING A BEARING OF
N 88°16'46" W.

THIS PLAT OF SURVEY MEETS THE
OKLAHOMA MINIMUM STANDARDS FOR
THE PRACTICE OF LAND SURVEYING
AS ADOPTED BY THE OKLAHOMA
STATE BOARD OF LICENSURE FOR
PROFESSIONAL LAND SURVEYORS.

This plat of survey is valid only with an
original signature and embossed seal.
This plat of survey may not be
reproduced without permission and is
not transferable to other parties.

JUSTIN L. SECREST, PLS #1505

2/24/09

Last site visit: 02/23/09
Signature date: 02/24/09