



Facsimile Cover Sheet

TO: Ginger Floyd

Date: 6-6-13

PHONE: _____

pages, including cover: 3

FAX: 512-515-5931

FROM: Dahlia

REMARKS:

312 Speed Horse

The information contained in this fax is confidential and/or privileged. This fax is intended to be reviewed initially by the individual named above. If the reader of the transmittal page is not the intended recipient, you are hereby notified that any review, dissemination, or copy of this fax or the information contained herein is prohibited. If you receive this fax in error, please immediately notify the sender by telephone and destroy this and any other copies of it. Thank you.



9/24/04 04:21 PM

Williamson County and Cities Health District NOTICE OF APPROVAL TO OPERATE AN OSSF

THIS IS TO CERTIFY that the on site sewage facility located at:

OSSF #: **2004 - 1454****312 SPEED HORSE, Liberty Hill TX 78642**

Grid:

SUNDANCE ESTATES**Block:****Lot: 108**

| Routine Maint

meets or exceeds the basic requirements established by the District.

LICENSE TO OPERATE this facility is hereby granted to the owner. This license simply grants permission to operate this facility; it does not guarantee its successful operation. Routine maintenance and proper functioning are the sole responsibility of the owner. KEEP THIS LICENSE with important papers. You may need it when selling your house or if a malfunction occurs.

THIS LICENSE REMAINS in effect until such time as there is evidence that this facility is not operating properly and may constitute a threat to the health of the people of Williamson County.

Tank Type: Concrete Box

Valve:

Max Flow: 300 gal/dayTank Size: 1000 gallonsDrainfield Size: 790 sq. ft.

Installed By:

Engineered By: Affordable Seplic

DRAWING OF SYSTEM (Not to scale):

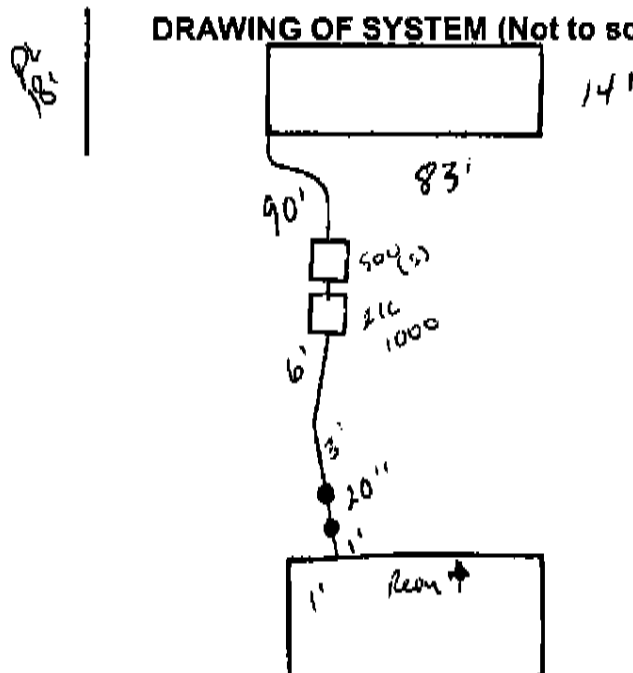
**OS 8984**DATE OF FINAL
INSPECTION:

9/22/04

ISSUED THIS DATE:

10/5/04

Stu Stroup
INSPECTOR

[Signature]
DIRECTOR, ENVIRONMENTAL SERVICE

OS 7473

R-10

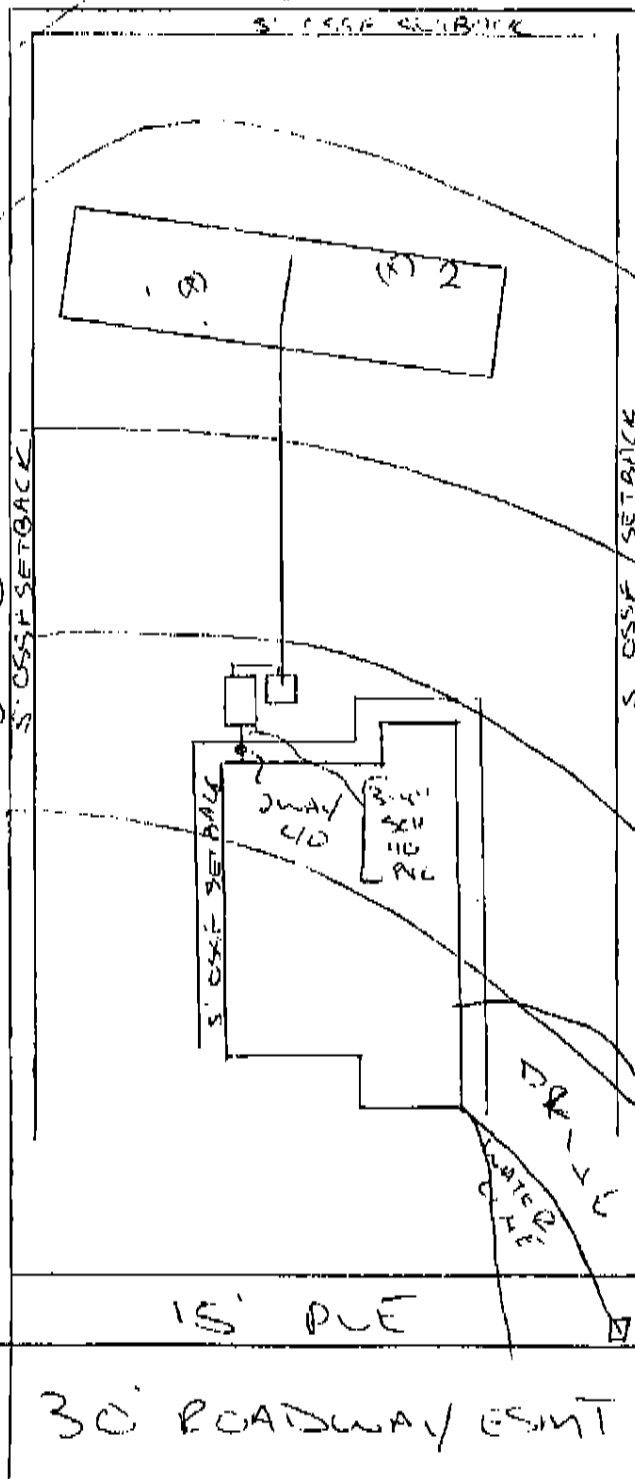

SCALE: 1" = 40'

⊙ INDICATES PROFILE HOLE

- * 3000 G.P.M.
- * 1000 GALLON FILL TANK
- * 500 GALLON PUMP TANK
- * 750 LB DISPOSAL AREA
- * 1100 LB EXHAUSTED AREA
- * 18" SUBSTITUTED SAND
- * 6" GRAVEL BED
- * 6" COVER
- * ALL SETBACKS WILL BE MAINTAINED

RECEIVED

11-11-2013

SPEED HORSE