

GOTTFRIED STEINGLER
SURVEY NO. 90
ABSTRACT NO. 794

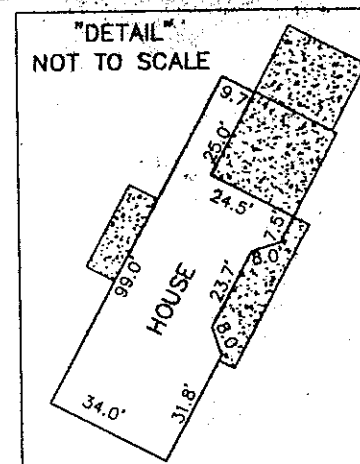
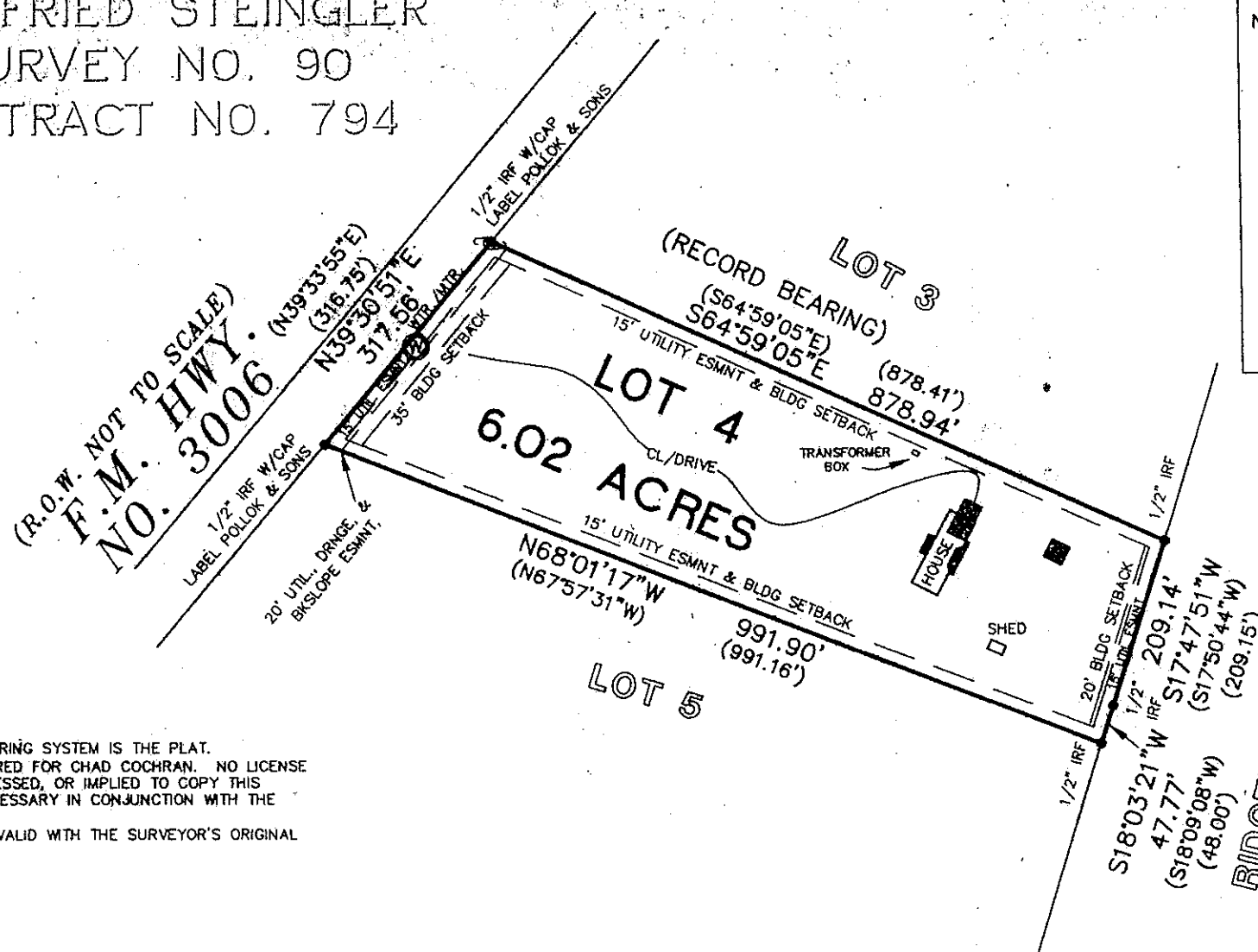

SCALE 1" = 200'

LEGEND

- IRF - STEEL ROD FOUND
IRS - 1/2" REBAR SET
WITH "POLLOK
& SONS" CAP
CP - CORNER POST
DDMM'SS" DIST. - FIELD
(DDMM'SS" DIST.) - RECORD
- x - BARBED WIRE FENCE
CO - POWER/UTILITY POLE
(W) WATER WELL/WATER METER
(AS NOTED)
(S) SEPTIC TANK
- O - CHAIN LINK FENCE
- II - WOOD PRIVACY FENCE

SURVEYOR NOTES: -

- 1.) THE BASIS OF THE BEARING SYSTEM IS THE PLAT.
- 2.) THIS PLAT WAS PREPARED FOR CHAD COCHRAN. NO LICENSE HAS BEEN CREATED, EXPRESSED, OR IMPLIED TO COPY THIS SURVEY EXCEPT AS IS NECESSARY IN CONJUNCTION WITH THE ORIGINAL TRANSACTION.
- 3.) THIS SURVEY IS ONLY VALID WITH THE SURVEYOR'S ORIGINAL SIGNATURE IN GREEN INK.

ADDRESS:
3050 F.M. HWY. 3006
PLEASANTON, TEXAS 78064

REFERENCE:

- SHT. 226-B (NPC)- PLAT
VOL. 211, PG. 727 - RESTRICTIONS
VOL. 212, PG. 662 - RESTRICTIONS
VOL. 239, PG. 928 - RESTRICTIONS
VOL. 318, PG. 335 - ESMN'T. (BLNKT.)
VOL. 596, PG. 48 - WATER ESMN'T. (BLNKT.)

SURVEY PLAT OF LOT 4, ROSEMARY OAKS
SUBDIVISION AS SHOWN ON THE PLAT OF
RECORD IN SHEET 226-B, (NPC), NEW PLAT
CABINET OF ATASCOSA COUNTY, TEXAS.

POLLOK & SONS
SURVEYING, INC.
FLORESVILLE, TEXAS
(830) 393-4770

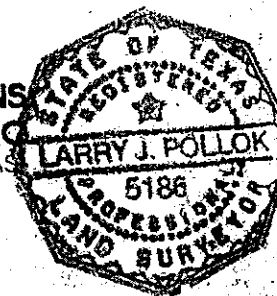

STATE OF TEXAS
COUNTY OF ATASCOSA

I HEREBY CERTIFY THAT THE ABOVE PLAT REPRESENTS AN ACTUAL SURVEY MADE ON THE GROUND BY PEOPLE WORKING UNDER MY DIRECT SUPERVISION

THIS 24TH DAY OF JULY, 2006 A.D.
AND IMPROVEMENTS ADDED
THIS 25TH DAY OF JANUARY, 2007 A.D.

~~LARRY J. ROLLER~~

R.P.L.S. NO. 5186

© 2006 ALL RIGHTS RESERVED

JOB NO. 08-0468